

Patient report

Bio-Rad DATE: 09/26/2018
D-10 TIME: 10:37 PM
S/N: #DJ4I016123 Software version: 4.20-2
Sample ID: 10398999
Injection date 09/26/2018 10:09 PM
Injection #: 67 Method: HbA1c
Rack #: --- Rack position: 7

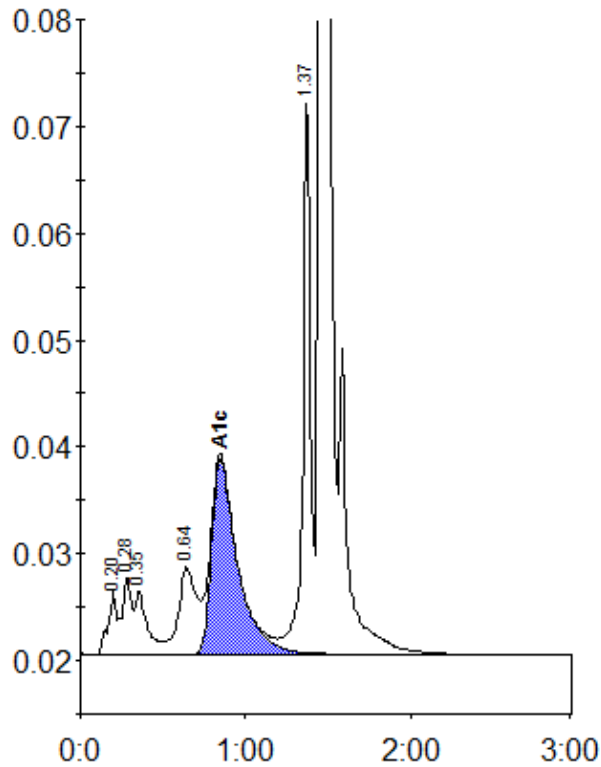

Peak table - ID: 10398999

Peak	R.time	Height	Area	Area %
A1a	0.20	5850	20605	1.1
A1b	0.28	7259	29437	1.6
Unknown	0.35	5917	30773	1.6
LA1c/CHb-1	0.64	8160	61230	3.2
A1c	0.85	18398	201072	13.7
P3	1.37	52693	161752	8.5
A0	1.46	446208	1391726	73.4
Total Area:		1896595		

Concentration:	%
A1c	13.7