

Patient report

Bio-Rad DATE: 09/26/2018
D-10 TIME: 07:25 PM
S/N: #DJ4I016123 Software version: 4.20-2
Sample ID: 10288927
Injection date 09/26/2018 06:59 PM
Injection #: 53 Method: HbA1c
Rack #: --- Rack position: 1

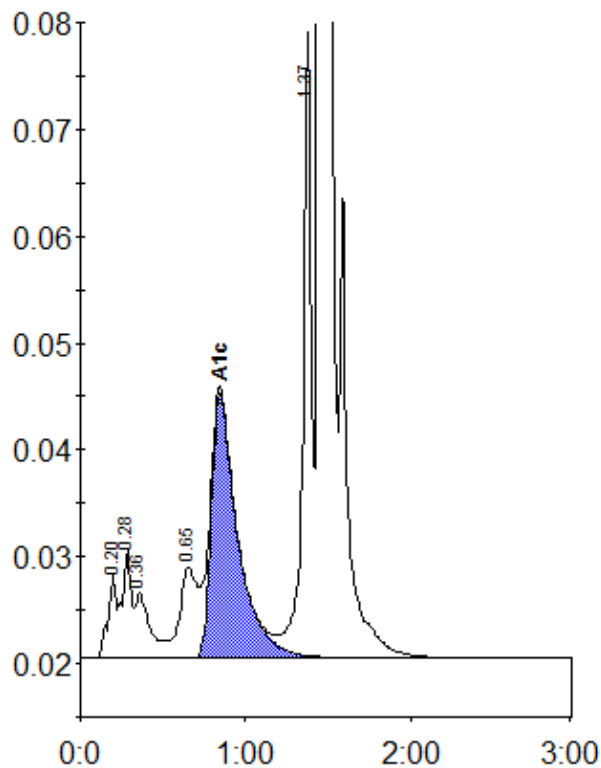

Peak table - ID: 10288927

| Peak | R.time | Height | Area | Area % |
|-------------|--------|--------|---------|--------|
| A1a | 0.20 | 7880 | 28266 | 1.0 |
| A1b | 0.28 | 10113 | 39075 | 1.4 |
| Unknown | 0.36 | 6172 | 39203 | 1.4 |
| LA1c/CHb-1 | 0.65 | 8523 | 65096 | 2.3 |
| A1c | 0.84 | 24789 | 275511 | 12.4 |
| P3 | 1.37 | 58504 | 206720 | 7.4 |
| A0 | 1.45 | 658187 | 2151709 | 76.7 |
| Total Area: | | | 2805580 | |

| Concentration: | % |
|----------------|------|
| A1c | 12.4 |