

Patient report

Bio-Rad DATE: 09/26/2018
D-10 TIME: 06:48 PM
S/N: #DJ4I016123 Software version: 4.20-2
Sample ID: 10400083
Injection date 09/26/2018 06:42 PM
Injection #: 51 Method: HbA1c
Rack #: --- Rack position: 9

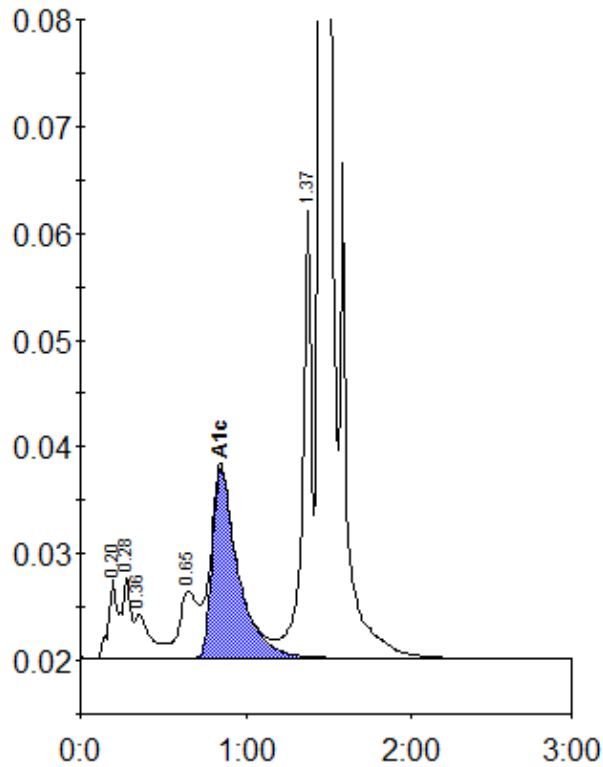

Peak table - ID: 10400083

Peak	R.time	Height	Area	Area %
A1a	0.20	7429	31473	1.3
A1b	0.28	7570	23690	1.0
Unknown	0.36	4059	28058	1.2
LA1c/CHb-1	0.65	6236	49628	2.0
A1c	0.85	17827	193195	10.3
P3	1.37	42668	160702	6.6
A0	1.45	604566	1938658	79.9
Total Area:		2425404		

Concentration:	%
A1c	10.3