

# Patient report

Bio-Rad                      DATE: 09/26/2018  
D-10                         TIME: 06:45 PM  
S/N: #DJ4I016123        Software version: 4.20-2  
Sample ID:                 10400131  
Injection date             09/26/2018 06:21 PM  
Injection #: 44            Method: HbA1c  
Rack #: ---                Rack position: 1

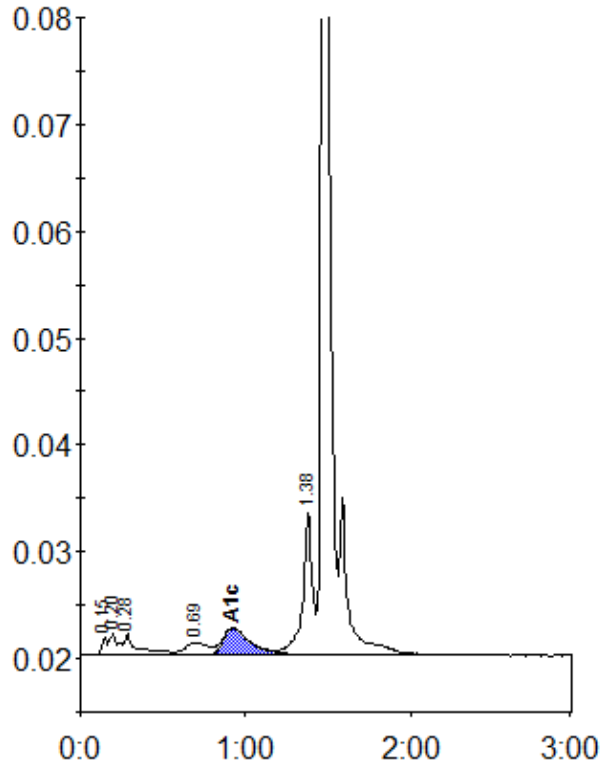

Peak table - ID: 10400131

| Peak        | R.time | Height   | Area   | Area % |
|-------------|--------|----------|--------|--------|
| Unknown     | 0.15   | 1685     | 3738   | 0.5    |
| A1a         | 0.20   | 1989     | 5239   | 0.7    |
| A1b         | 0.28   | 1979     | 14160  | 1.8    |
| LA1c/CHb-1  | 0.69   | 1187     | 11847  | 1.5    |
| A1c         | 0.92   | 2545     | 29704  | 5.4    |
| P3          | 1.38   | 13470    | 53448  | 6.9    |
| A0          | 1.47   | 236702   | 654042 | 84.7   |
| Total Area: |        | 772177 * |        |        |

| Concentration: | %   |
|----------------|-----|
| A1c            | 5.4 |