

Patient report

Bio-Rad DATE: 09/26/2018
D-10 TIME: 06:43 PM
S/N: #DJ4I016123 Software version: 4.20-2
Sample ID: 10400125
Injection date 09/26/2018 05:58 PM
Injection #: 38 Method: HbA1c
Rack #: --- Rack position: 5

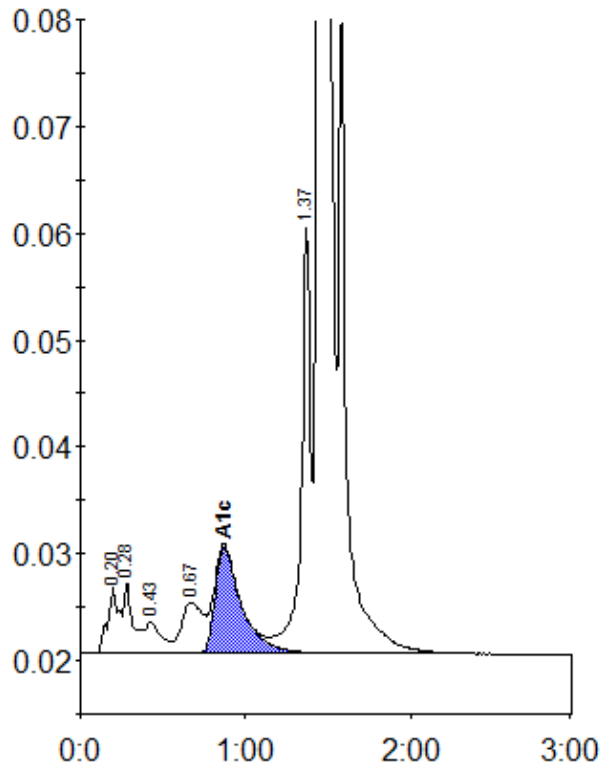

Peak table - ID: 10400125

| Peak | R.time | Height | Area | Area % |
|-------------|--------|---------|---------|--------|
| A1a | 0.20 | 6127 | 30511 | 1.1 |
| A1b | 0.28 | 6603 | 24062 | 0.8 |
| F | 0.43 | 2934 | 20482 | 0.7 |
| LA1c/CHb-1 | 0.67 | 4775 | 42387 | 1.5 |
| A1c | 0.87 | 9973 | 110065 | 5.2 |
| P3 | 1.37 | 40020 | 159250 | 5.5 |
| A0 | 1.44 | 741062 | 2504053 | 86.6 |
| Total Area: | | 2890809 | | |

| | |
|----------------|-----|
| Concentration: | % |
| A1c | 5.2 |