

# Patient report

Bio-Rad                      DATE: 09/26/2018  
D-10                         TIME: 05:54 PM  
S/N: #DJ4I016123        Software version: 4.20-2  
Sample ID:                 10291935  
Injection date             09/26/2018 05:46 PM  
Injection #: 34             Method: HbA1c  
Rack #: ---                 Rack position: 1

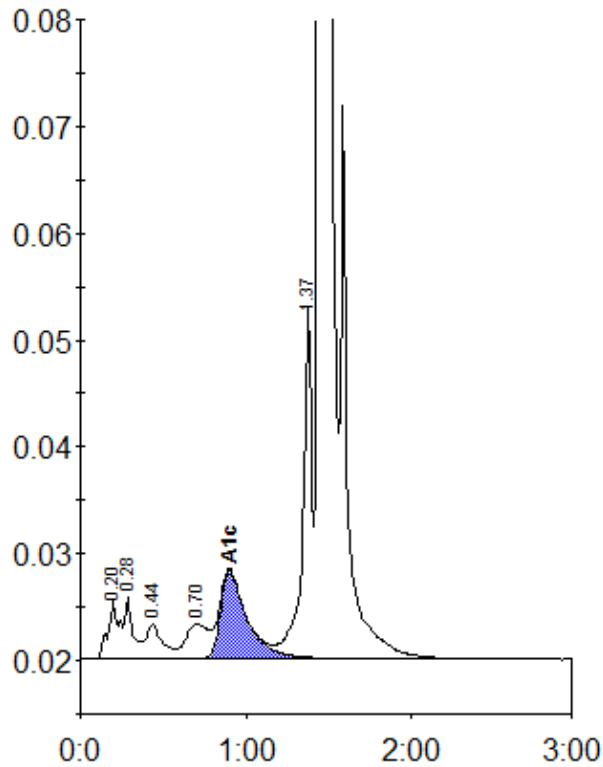

Peak table - ID: 10291935

Peak	R.time	Height	Area	Area %
A1a	0.20	5445	25657	1.0
A1b	0.28	5823	20721	0.8
F	0.44	3189	21176	0.8
LA1c/CHb-1	0.70	3192	29969	1.2
A1c	0.90	8176	90415	5.1
P3	1.37	33193	127846	5.1
A0	1.45	667585	2178888	87.3
Total Area:		2494673		

Concentration:	%
A1c	5.1