

Patient report

Bio-Rad DATE: 09/26/2018
D-10 TIME: 04:36 PM
S/N: #DJ4I016123 Software version: 4.20-2
Sample ID: 10051081
Injection date 09/26/2018 04:02 PM
Injection #: 26 Method: HbA1c
Rack #: --- Rack position: 3

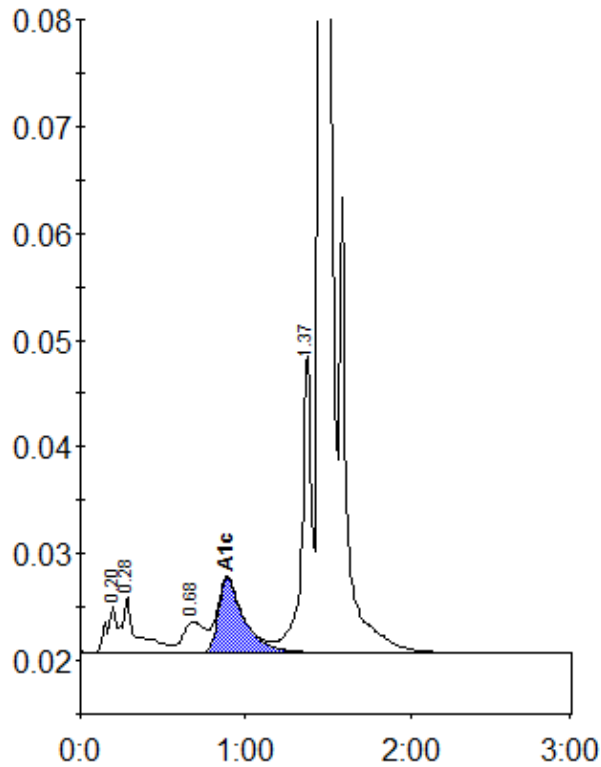

Peak table - ID: 10051081

Peak	R.time	Height	Area	Area %
A1a	0.20	4403	20792	1.0
A1b	0.28	5310	29515	1.5
LA1c/CHb-1	0.68	2916	27105	1.4
A1c	0.89	6930	75468	5.2
P3	1.37	27982	114987	5.8
A0	1.45	549240	1718224	86.5
Total Area:		1986089		

Concentration:	%
A1c	5.2