

Patient report

Bio-Rad DATE: 09/26/2018
D-10 TIME: 03:53 PM
S/N: #DJ4I016123 Software version: 4.20-2
Sample ID: 10363021
Injection date 09/26/2018 02:44 PM
Injection #: 12 Method: HbA1c
Rack #: --- Rack position: 6

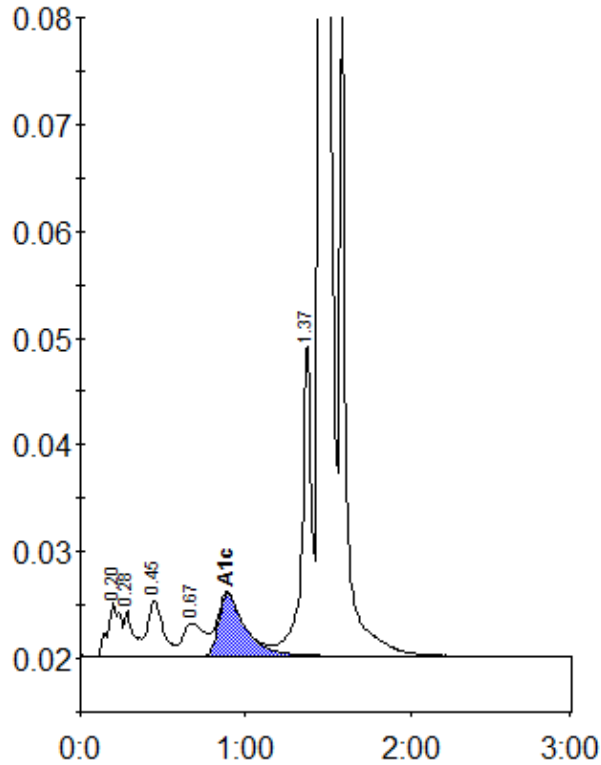

Peak table - ID: 10363021

| Peak | R.time | Height | Area | Area % |
|-------------|--------|---------|---------|--------|
| A1a | 0.20 | 4991 | 26598 | 1.4 |
| A1b | 0.28 | 4253 | 16273 | 0.9 |
| F | 0.45 | 5199 | 34415 | 1.8 |
| LA1c/CHb-1 | 0.67 | 3038 | 28451 | 1.5 |
| A1c | 0.89 | 5833 | 65464 | 4.9 |
| P3 | 1.37 | 29422 | 117201 | 6.2 |
| A0 | 1.45 | 490229 | 1605071 | 84.8 |
| Total Area: | | 1893473 | | |

| | |
|----------------|-----|
| Concentration: | % |
| A1c | 4.9 |