

Patient Name	Mr. KARTIK	Client Name	Chiranjeev Path Lab	Specimen Received	22/09/2018
Age/Sex	18/M	Client Code	MOLQ1019P	Specimen Type	Tissue
Patient ID	011809220056	Ref. Doctor		Collection Date	22/09/2018
Specimen ID	MOLQ/B-1022-18			Report Date	26/09/2018

SURGICAL PATHOLOGY REPORT
INFECTED ABSCESS

DIAGNOSIS

CHRONIC INFECTIVE LESION

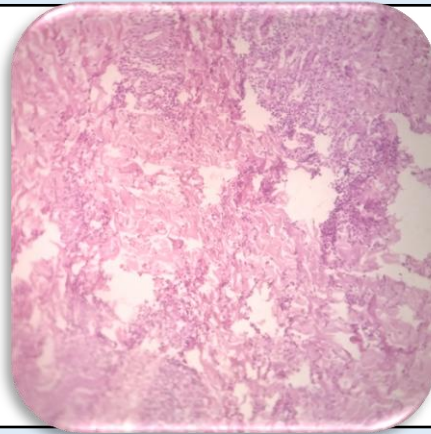

SPECIMEN

Infected Abscess

GROSSING

Received three tissue piece greyish white in color, 1x0.5 cms.

Microscopy

1. Section examined shows squamous lining epithelium. Deeper tissue shows fibrocollagenous tissue with lymphocytes, polymorphs, plasma cells and histiocytes.
2. No granuloma seen.
3. No malignant cells seen.

Note : All biopsy specimen will be stored for 15 (fifteen)days, block and slides for 5(five) years only from the time of receipt at the laboratory. No request ,for any of the above ,will be entertained after the due date.

Reference

- i) Rosai and Ackerman's Surgical Pathology.
- ii) Modern Surgical Pathology

Gulshan Yadav, MD
Consultant Pathologist