

<b>Patient Name</b>	Mrs. RAMBETI	<b>Client Name</b>	Accurate Path (C), Agra,	<b>Specimen Received</b>	18/09/2018
<b>Age/Sex</b>	65/F	<b>Client Code</b>	MolQ1671CM	<b>Specimen Type</b>	Tissue
<b>Patient ID</b>	011809170389	<b>Ref. Doctor</b>	DR JYOTI GUPTA	<b>Collection Date</b>	18/09/2018
<b>Specimen ID</b>	MOLQ/B-992-18			<b>Report Date</b>	21/09/2018

**SURGICAL PATHOLOGY REPORT**  
**OVARIAN CYST**

**DIAGNOSIS**

**IMPRESSION**  
**CYSTADENOMA**

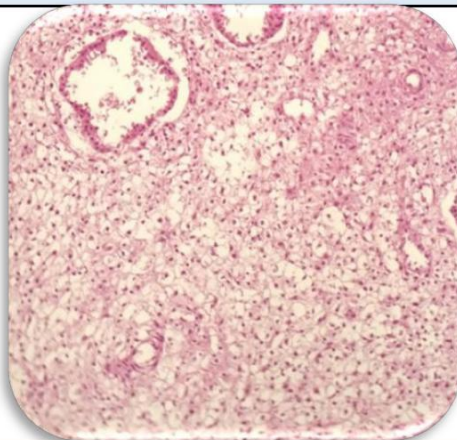

**SPECIMEN**

Ovarian Cyst

**GROSS**

Received 10 x 7 cm cystic tissue piece greyish white in color. Cut section shows uniloculated cyst with straw colored fluid.

**Microscopy**

1. Section examined shows cuboidal lining epithelium with small round nucleus with fibro collagenous tissue.
2. No malignant cells seen.

**Note :** All biopsy specimen will be stored for 15 (fifteen)days, block and slides for 5(five) years only from the time of receipt at the laboratory. No request ,for any of the above ,will be entertained after the due date.

**Reference**

- i) Rosai and Ackerman's Surgical Pathology.
- ii) Modern Surgical Pathology.

**Gulshan Yadav, MD**  
**Consultant Pathologist**