

Booking Date 26/09/2018

Patient ID 011809110452

Printed on 11/09/2018

Name ANITA MINJ

Age 34 years

Sex Female

Ref By Lifeaid Wellness Centre

DIAGNOSIS: Normal Female Karyotype

KARYOTYPE:46, XX

INTERPRETATION:Normal female chromosome complement. There is no evidence of aneuploidy or structural rearrangement at the resolution of banding analysis.

KARYOTYPE:

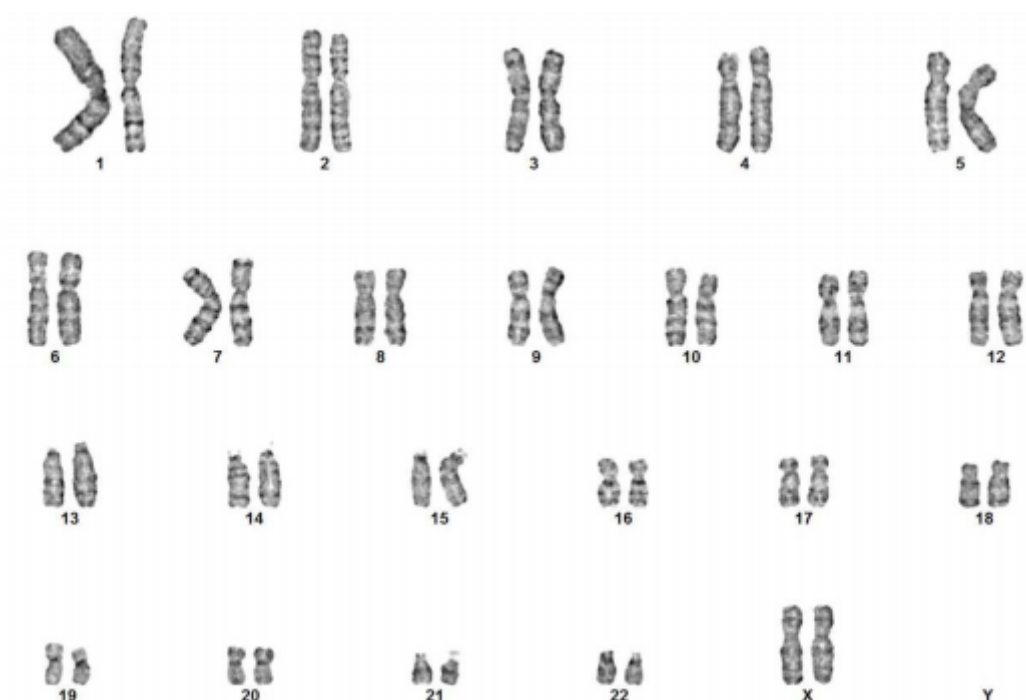

Peripheral Blood Chromosomal Analysis:

Please Note: Although the methodology used in this analysis and interpretation is highly accurate, it does not detect small rearrangements and very low-level mosaicism, which are detectable only by molecular methods. Failure to detect an alteration at any locus does not exclude the diagnosis of any of the disorders.