

Patient report

Bio-Rad DATE: 09/25/2018
D-10 TIME: 07:20 PM
S/N: #DJ4I016123 Software version: 4.20-2
Sample ID: 10393383
Injection date 09/25/2018 07:08 PM
Injection #: 44 Method: HbA1c
Rack #: --- Rack position: 6

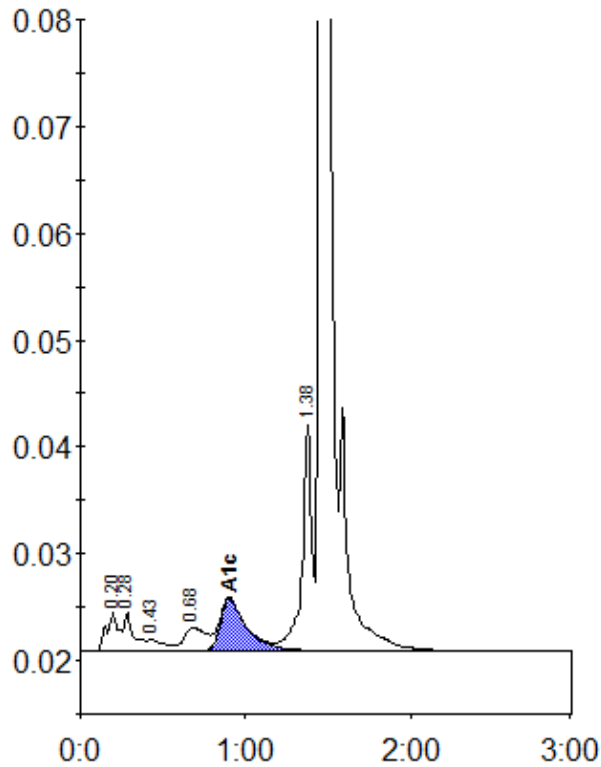

Peak table - ID: 10393383

| Peak | R.time | Height | Area | Area % |
|-------------|--------|---------|---------|--------|
| A1a | 0.20 | 3674 | 18776 | 1.2 |
| A1b | 0.28 | 3658 | 14229 | 0.9 |
| F | 0.43 | 1047 | 7631 | 0.5 |
| LA1c/CHb-1 | 0.68 | 2212 | 20215 | 1.3 |
| A1c | 0.90 | 4839 | 53732 | 5.0 |
| P3 | 1.38 | 21046 | 84272 | 5.6 |
| A0 | 1.46 | 437949 | 1313928 | 86.9 |
| Total Area: | | 1512782 | | |

| Concentration: | % |
|----------------|-----|
| A1c | 5.0 |