

Patient report

Bio-Rad DATE: 09/25/2018
D-10 TIME: 04:21 PM
S/N: #DJ4I016123 Software version: 4.20-2
Sample ID: 10393406
Injection date 09/25/2018 03:07 PM
Injection #: 15 Method: HbA1c
Rack #: --- Rack position: 8

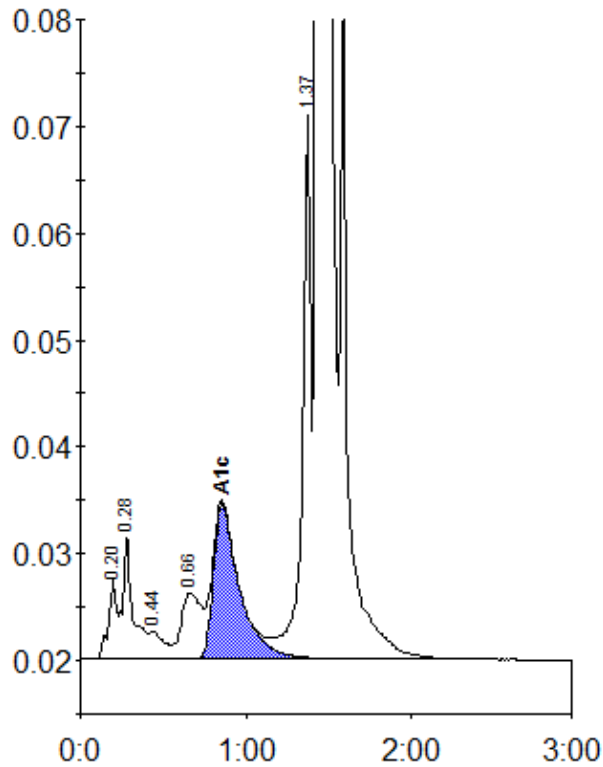

Peak table - ID: 10393406

| Peak | R.time | Height | Area | Area % |
|-------------|--------|---------|---------|--------|
| A1a | 0.20 | 7436 | 24805 | 0.7 |
| A1b | 0.28 | 11675 | 50924 | 1.5 |
| F | 0.44 | 2625 | 15852 | 0.5 |
| LA1c/CHb-1 | 0.66 | 6202 | 53661 | 1.6 |
| A1c | 0.85 | 14515 | 158736 | 6.2 |
| P3 | 1.37 | 51216 | 184833 | 5.4 |
| A0 | 1.44 | 854967 | 2925565 | 85.7 |
| Total Area: | | 3414377 | | |

| | |
|----------------|-----|
| Concentration: | % |
| A1c | 6.2 |