

# Patient report

Bio-Rad                      DATE: 09/25/2018  
D-10                            TIME: 06:07 PM  
S/N: #DJ4I016123        Software version: 4.20-2  
Sample ID:                    10402020  
Injection date              09/25/2018 05:57 PM  
Injection #: 33              Method: HbA1c  
Rack #: ---                 Rack position: 2

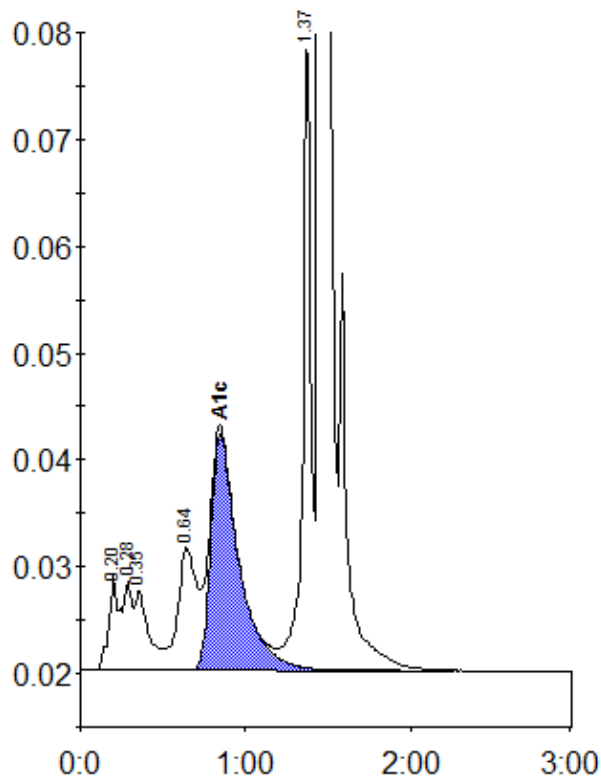

Peak table - ID: 10402020

Peak	R.time	Height	Area	Area %
A1a	0.20	8771	38075	1.6
A1b	0.28	8249	30698	1.3
Unknown	0.35	7417	43809	1.9
LA1c/CHb-1	0.64	11536	90738	3.9
A1c	0.85	22222	262871	14.4
P3	1.37	60106	200114	8.6
A0	1.45	516221	1662113	71.4
Total Area:		2328417		

Concentration:	%
A1c	14.4