

Patient report

Bio-Rad DATE: 09/25/2018
D-10 TIME: 06:06 PM
S/N: #DJ4I016123 Software version: 4.20-2
Sample ID: 10402019
Injection date 09/25/2018 05:54 PM
Injection #: 32 Method: HbA1c
Rack #: --- Rack position: 1

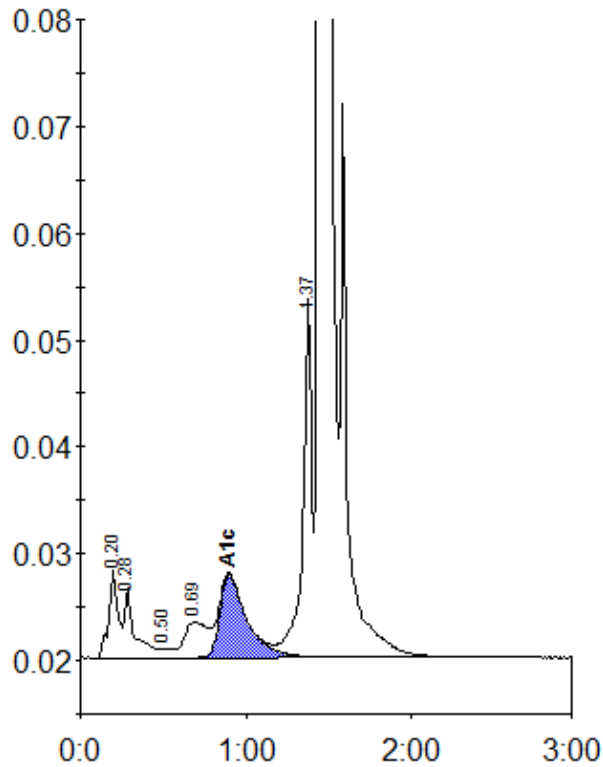

Peak table - ID: 10402019

Peak	R.time	Height	Area	Area %
A1a	0.20	8257	32405	1.3
A1b	0.28	6563	28397	1.1
F	0.50	816	3466	0.1
LA1c/CHb-1	0.69	3393	32560	1.3
A1c	0.90	7765	87385	4.9
P3	1.37	33718	128077	5.1
A0	1.45	657263	2193129	87.5
Total Area:		2505418		

Concentration:	%
A1c	4.9