

Patient report

Bio-Rad DATE: 09/25/2018
D-10 TIME: 05:32 PM
S/N: #DJ4I016123 Software version: 4.20-2
Sample ID: 10246810
Injection date 09/25/2018 05:23 PM
Injection #: 26 Method: HbA1c
Rack #: --- Rack position: 1

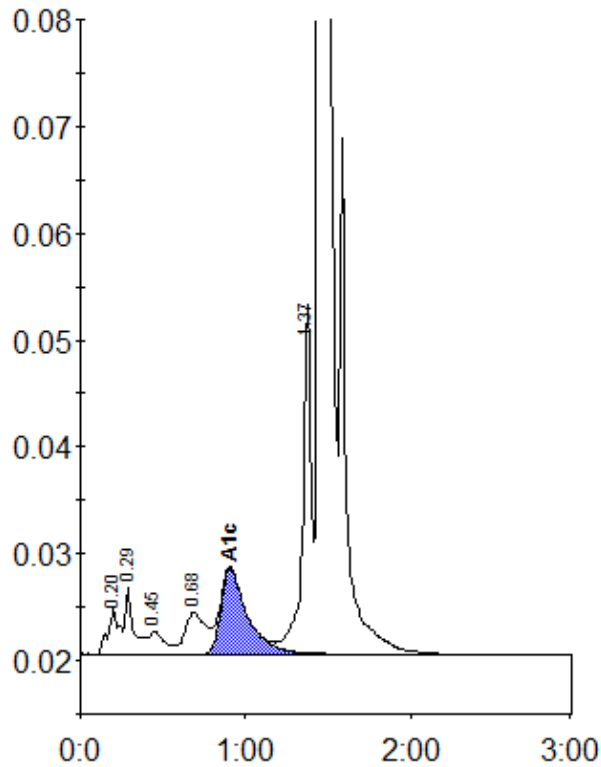

Peak table - ID: 10246810

| Peak | R.time | Height | Area | Area % |
|-------------|--------|---------|---------|--------|
| A1a | 0.20 | 4358 | 20641 | 0.9 |
| A1b | 0.29 | 6242 | 21864 | 1.0 |
| F | 0.45 | 2147 | 15495 | 0.7 |
| LA1c/CHb-1 | 0.68 | 3846 | 33990 | 1.6 |
| A1c | 0.91 | 8025 | 89328 | 5.6 |
| P3 | 1.37 | 32688 | 113660 | 5.2 |
| A0 | 1.45 | 596457 | 1891308 | 86.5 |
| Total Area: | | 2186287 | | |

| Concentration: | % |
|----------------|-----|
| A1c | 5.6 |