

<b>Patient Name</b>	Mrs. SUNITA	<b>Client Name</b>	Health Medicos, Rohtak	<b>Specimen Received</b>	21/09/2018
<b>Age/Sex</b>	30/F	<b>Client Code</b>	MolQ1394CM	<b>Specimen Type</b>	Tissue
<b>Patient ID</b>	011809210349	<b>Ref. Doctor</b>		<b>Collection Date</b>	21/09/2018
<b>Specimen ID</b>	MOLQ/B-1017-18			<b>Report Date</b>	25/09/2018

**SURGICAL PATHOLOGY REPORT**  
**ENDOMETRIUM**

**DIAGNOSIS**

**PROLIFERATIVE PHASE**

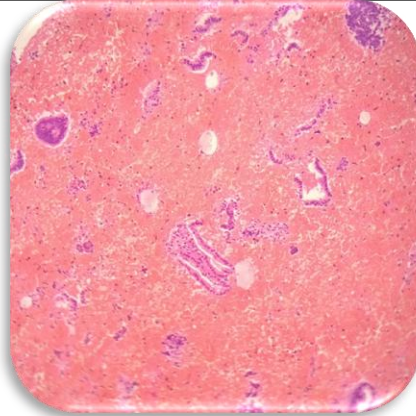

**SPECIMEN**

Endometrium

**GROSSING**

Received multiple greyish white tissue piece.

**Microscopy**

1. Section examined shows small endometrial glands with columnar lining epithelium with round to oval nucleus with RBCs.
2. No malignant cells seen.

**Note :** All biopsy specimen will be stored for 15 (fifteen) days, block and slides for 5 (five) years only from the time of receipt at the laboratory. No request ,for any of the above ,will be entertained after the due date.

**Reference**

- i) Rosai and Ackerman's Surgical Pathology.
- ii) Modern Surgical Pathology

**Gulshan Yadav, MD**  
**Consultant Pathologist**