

<b>Patient Name</b>	Mrs. BHATERI DEVI	<b>Client Name</b>	Pushpanjali Hospital (Rewari)	<b>Specimen Received</b>	20/09/2018
<b>Age/Sex</b>	47/F	<b>Client Code</b>	MolQ1789CM	<b>Specimen Type</b>	Tissue
<b>Patient ID</b>	011809200244	<b>Ref. Doctor</b>	DR.KIRAN	<b>Collection Date</b>	20/09/2018
<b>Specimen ID</b>	MOLQ/B-1012/18			<b>Report Date</b>	25/09/2018

## SURGICAL PATHOLOGY REPORT

### UTERUS

#### DIAGNOSIS

**LEIOMYOMA**

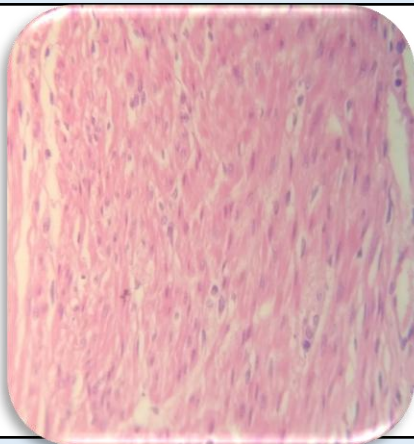

#### SPECIMEN

Uterus

#### GROSS

Received 10x7cm uterus with cervix already cut open with multiple fibroid 3x3, 2x2 cm.

#### Microscopy

Section examined shows

Endometrium with proliferative phase

Myometrium with superficial Adenomyosis

Cervix with mononuclear inflammatory cells

Fibroid with interlacing muscle bundles

Bilateral tube unremarkable

**Note :** All biopsy specimen will be stored for 15 (fifteen)days, block and slides for 5(five) years only from the time of receipt at the laboratory. No request ,for any of the above ,will be entertained after the due date.

#### Reference

- i) Rosai and Ackerman's Surgical Pathology.
- ii) Modern Surgical Pathology.

**Gulshan Yadav, MD**  
Consultant Pathologist