

Patient Name	Mrs. MAMTA RANI	Client Name	Chirag Diagnostics	Specimen Received	20/09/2018
Age/Sex	40/F		Gurgaon	Specimen Type	Tissue
Patient ID	011809190078	Client Code	MolQ1214CM	Collection Date	20/09/2018
Specimen ID	MOLQ/B-1005/18	Ref. Doctor		Report Date	25/09/2018

SURGICAL PATHOLOGY REPORT

UTERUS

DIAGNOSIS

LEIOMYOMA

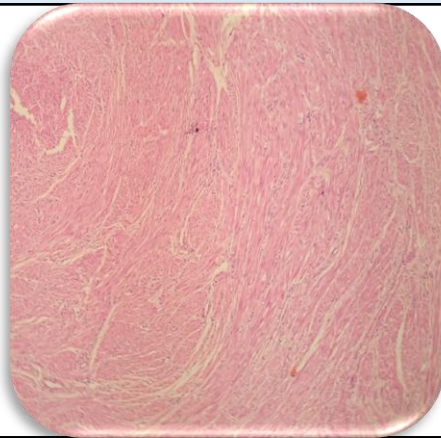

SPECIMEN

Uterus

GROSS

Received 10x4 cm uterus with cervix with bilateral adnexa with ovary measuring 2x2 & 3x3 cm with 3x4 cm fibroid.

Microscopy

Section examined shows

Endometrium with proliferative phase

Myometrium with muscle bundles

Cervix with mononuclear inflammatory cells

Fibroid shows interlacing muscle bundles

Ovary and tube Unremarkable

Other Ovary and tube Unremarkable .

Note : All biopsy specimen will be stored for 15 (fifteen)days, block and slides for 5(five) years only from the time of receipt at the laboratory. No request ,for any of the above ,will be entertained after the due date

Reference

- i) Rosai and Ackerman's Surgical Pathology.
- ii) Modern Surgical Pathology.

Gulshan
Gulshan Yadav, MD
Consultant Pathologist