

Patient report

Bio-Rad DATE: 09/23/2018
D-10 TIME: 04:30 PM
S/N: #DJ4I016123 Software version: 4.20-2
Sample ID: 10393425
Injection date 09/23/2018 03:00 PM
Injection #: 14 Method: HbA1c
Rack #: --- Rack position: 6

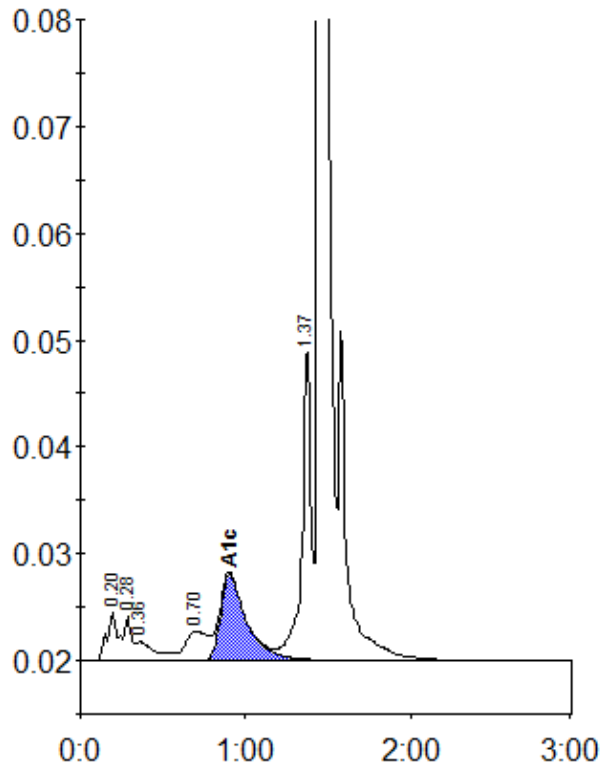

Peak table - ID: 10393425

Peak	R.time	Height	Area	Area %
A1a	0.20	4591	21488	1.2
A1b	0.28	4147	11948	0.7
Unknown	0.36	1731	14120	0.8
LA1c/CHb-1	0.70	2702	25773	1.5
A1c	0.90	8093	88591	6.9
P3	1.37	29389	107770	6.2
A0	1.45	491734	1457989	84.4
Total Area:		1727679		

Concentration:	%
A1c	6.9