

Patient report

Bio-Rad DATE: 09/23/2018
D-10 TIME: 05:39 PM
S/N: #DJ4I016123 Software version: 4.20-2
Sample ID: 10393433
Injection date 09/23/2018 05:18 PM
Injection #: 19 Method: HbA1c
Rack #: --- Rack position: 1

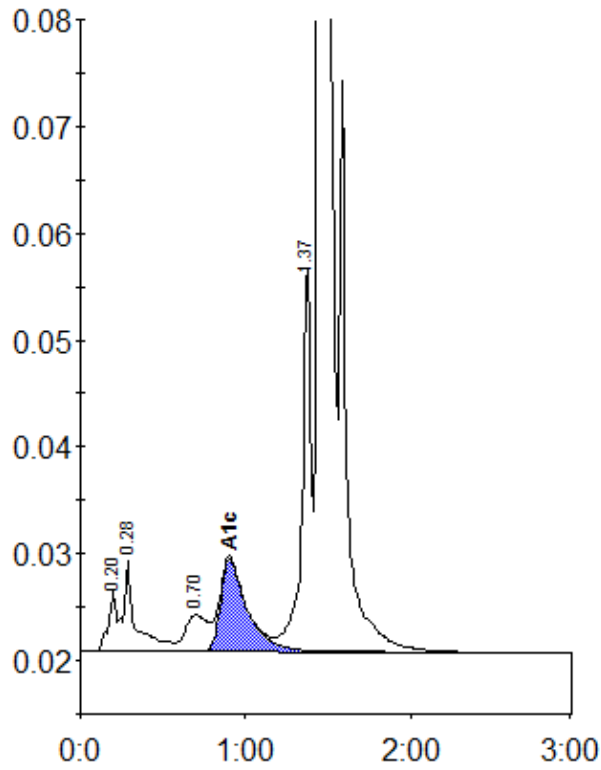

Peak table - ID: 10393433

Peak	R.time	Height	Area	Area %
A1a	0.20	5604	18961	0.7
A1b	0.28	8554	44900	1.7
LA1c/CHb-1	0.70	3434	33545	1.3
A1c	0.90	8706	97770	5.1
P3	1.37	36242	136632	5.2
A0	1.45	688404	2285209	87.3
Total Area:	2617017			

Concentration:	%
A1c	5.1