

Patient report

Bio-Rad DATE: 09/23/2018
D-10 TIME: 05:40 PM
S/N: #DJ4I016123 Software version: 4.20-2
Sample ID: 10290014
Injection date 09/23/2018 05:30 PM
Injection #: 23 Method: HbA1c
Rack #: --- Rack position: 5

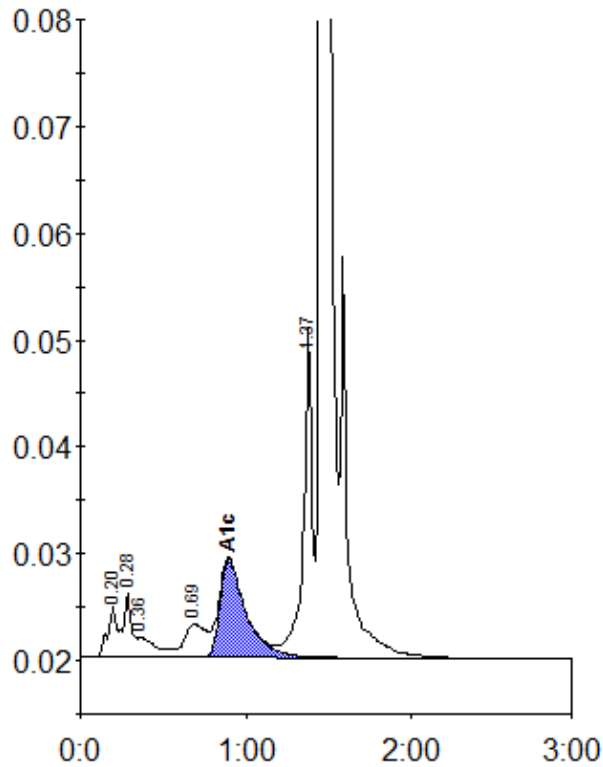

Peak table - ID: 10290014

Peak	R.time	Height	Area	Area %
A1a	0.20	4857	21208	1.1
A1b	0.28	5991	18233	1.0
Unknown	0.36	1935	15061	0.8
LA1c/CHb-1	0.69	3122	28727	1.5
A1c	0.90	9211	100644	7.2
P3	1.37	30818	115481	6.1
A0	1.45	522316	1587029	84.1
Total Area:		1886384		

Concentration:	%
A1c	7.2