

Patient report

Bio-Rad DATE: 09/23/2018
D-10 TIME: 04:27 PM
S/N: #DJ4I016123 Software version: 4.20-2
Sample ID: 10363038
Injection date 09/23/2018 01:50 PM
Injection #: 7 Method: HbA1c
Rack #: --- Rack position: 6

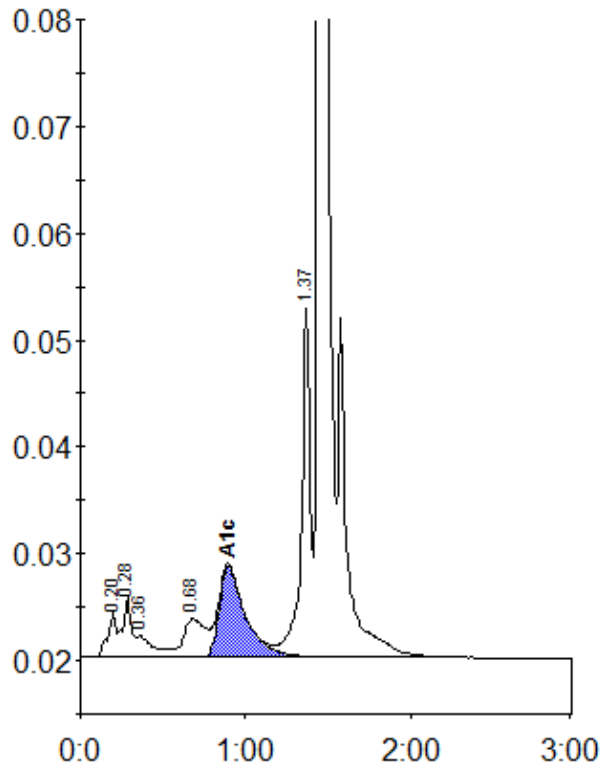

Peak table - ID: 10363038

Peak	R.time	Height	Area	Area %
A1a	0.20	4203	14901	0.8
A1b	0.28	5635	20383	1.1
Unknown	0.36	1975	15082	0.8
LA1c/CHb-1	0.68	3601	33878	1.8
A1c	0.90	8564	94262	6.8
P3	1.37	32578	120807	6.5
A0	1.44	517796	1562296	83.9
Total Area:		1861609		

Concentration:	%
A1c	6.8