

Patient report

Bio-Rad DATE: 09/23/2018
D-10 TIME: 02:27 AM
S/N: #DJ4I016123 Software version: 4.20-2
Sample ID: 10392294
Injection date 09/22/2018 08:15 PM
Injection #: 36 Method: HbA1c
Rack #: --- Rack position: 4

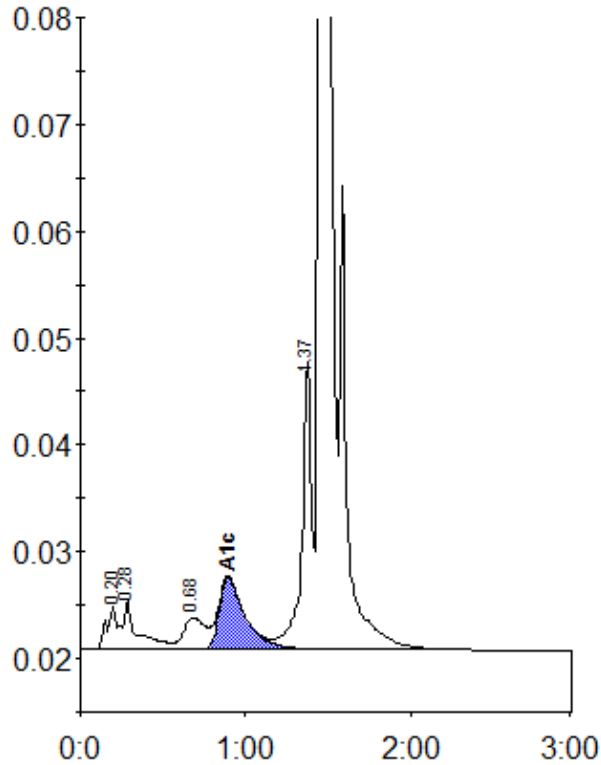

Peak table - ID: 10392294

Peak	R.time	Height	Area	Area %
A1a	0.20	4036	19294	1.0
A1b	0.28	4642	26788	1.4
LA1c/CHb-1	0.68	3005	27777	1.4
A1c	0.90	6779	74215	5.2
P3	1.37	26975	108892	5.5
A0	1.45	536681	1727128	87.0
Total Area:	1984093			

Concentration:	%
A1c	5.2