

Patient report

Bio-Rad DATE: 09/22/2018
D-10 TIME: 08:08 PM
S/N: #DJ4I016123 Software version: 4.20-2
Sample ID: 10369106
Injection date 09/22/2018 07:51 PM
Injection #: 30 Method: HbA1c
Rack #: --- Rack position: 6

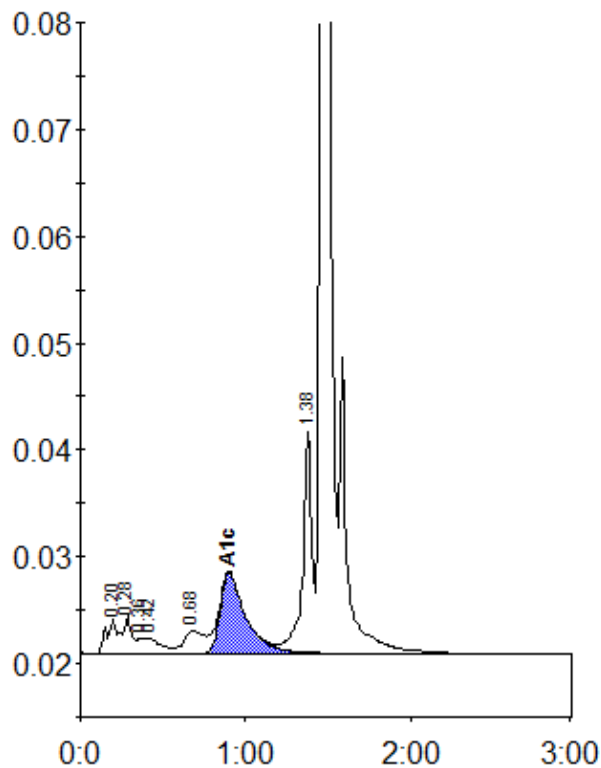

Peak table - ID: 10369106

Peak	R.time	Height	Area	Area %
A1a	0.20	3114	13007	1.0
A1b	0.28	3458	13449	1.0
Unknown	0.36	1444	4757	0.4
F	0.42	1394	9036	0.7
LA1c/CHb-1	0.68	2084	18155	1.4
A1c	0.90	7548	81398	8.4
P3	1.38	20805	77218	5.9
A0	1.46	381715	1096780	83.5
Total Area:		1313801		

Concentration:	%
A1c	8.4