

Patient report

Bio-Rad DATE: 09/22/2018
D-10 TIME: 04:32 PM
S/N: #DJ4I016123 Software version: 4.20-2
Sample ID: 10151704
Injection date 09/22/2018 04:04 PM
Injection #: 18 Method: HbA1c
Rack #: --- Rack position: 2

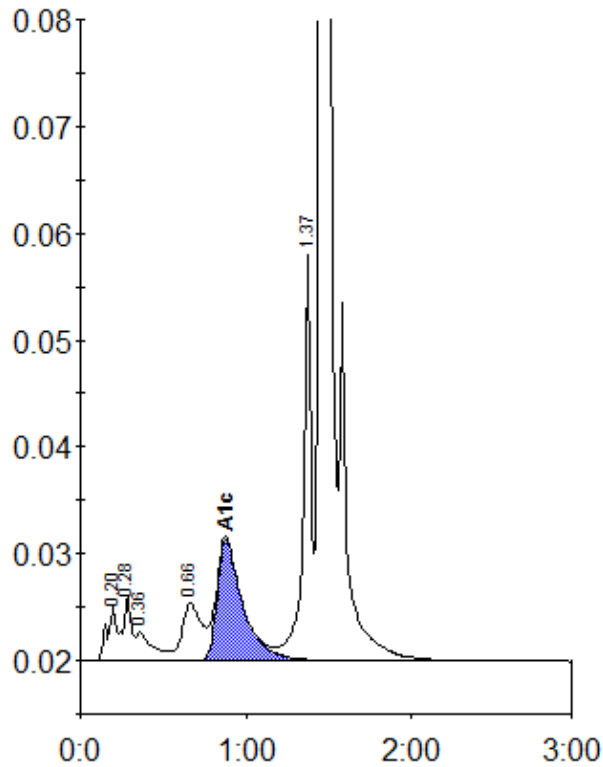

Peak table - ID: 10151704

| Peak | R.time | Height | Area | Area % |
|-------------|--------|---------|---------|--------|
| A1a | 0.20 | 5002 | 23029 | 1.2 |
| A1b | 0.28 | 6004 | 18325 | 0.9 |
| Unknown | 0.36 | 2592 | 18442 | 0.9 |
| LA1c/CHb-1 | 0.66 | 5403 | 44578 | 2.3 |
| A1c | 0.88 | 11390 | 121920 | 8.3 |
| P3 | 1.37 | 38751 | 127621 | 6.5 |
| A0 | 1.45 | 519357 | 1601652 | 81.9 |
| Total Area: | | 1955567 | | |

| | |
|----------------|-----|
| Concentration: | % |
| A1c | 8.3 |