

<b>Patient Name</b>	Mrs. SHEELA	<b>Client Name</b>	Civil Hospital-P	<b>Specimen Received</b>	19/09/2018
<b>Age/Sex</b>	45/F	<b>Client Code</b>	MolQ1681P	<b>Specimen Type</b>	Tissue
<b>Patient ID</b>	011809190272	<b>Ref. Doctor</b>	DR SWATI SINGH	<b>Collection Date</b>	19/09/2018
<b>Specimen ID</b>	MOLQ/B-1006/18			<b>Report Date</b>	22/09/2018

**SURGICAL PATHOLOGY REPORT**  
**FRACTIONAL CURETTING**

**DIAGNOSIS**

**SIMPLE HYPERPLASIA WITHOUT ATYPIA.**

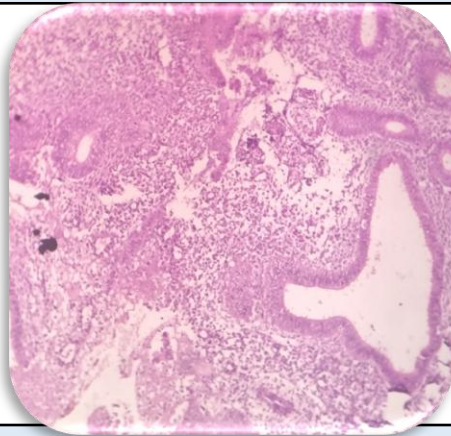

**SPECIMEN**

Fractional Curetting

**GROSSING**

Received multiple greyish white tissue piece in two different containers. E/A

**Microscopy**

1. Section examined shows small endometrial glands with cystically dilated glands with columnar lining epithelium with round to oval nucleus.
2. Stroma shows mononuclear inflammatory cells and squamous metaplasia.

**Note :** All biopsy specimen will be stored for 15 (fifteen)days, block and slides for 5(five) years only from the time of receipt at the laboratory. No request ,for any of the above ,will be entertained after the due date.

**Reference**

- i) Rosai and Ackerman's Surgical Pathology.
- ii) Modern Surgical Pathology

**Gulshan Yadav, MD**  
**Consultant Pathologist**