

Patient Name	Mrs. ROMIKA PURI	Client Name	Lifeaid Wellness Centre	Specimen Received	19/09/2018
Age/Sex	38/F	Client Code	MolQ1476CM	Specimen Type	Tissue
Patient ID	011809190038	Ref. Doctor		Collection Date	19/09/2018
Specimen ID	MOLQ/B-1003/18			Report Date	22/09/2018

SURGICAL PATHOLOGY REPORT
BILATERAL TUBES

DIAGNOSIS

BILATERAL TUBES CONFIRMED AND UNREMARKABLE

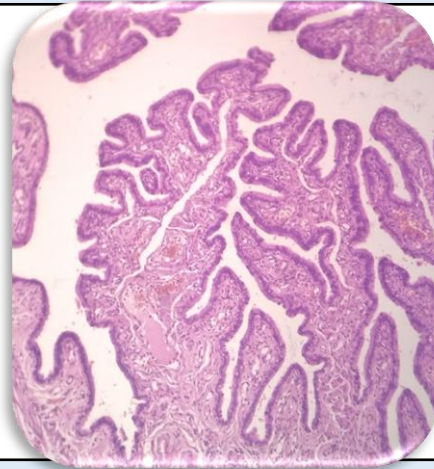

SPECIMEN

Bilateral tubes

GROSS

Received two 1x0.5cm, 1x0.5 cm greyish white tissue piece.

Microscopy

Section examined shows blood clot and trophoblastic cells.

Note : All biopsy specimen will be stored for 15 (fifteen)days, block and slides for 5(five) years only from the time of receipt at the laboratory. No request ,for any of the above, will be entertained after the due date.

Reference

- i) Rosai and Ackerman's Surgical Pathology.
- ii) Modern Surgical Pathology.

Gulshan Yadav, MD
Consultant Pathologist