

Patient Name	Mrs. BIMLA	Client Name	Women Pride Healthcare	Specimen Received	19/09/2018
Age/Sex	45/F	Client Code	MolQ1709CM	Specimen Type	Tissue
Patient ID	011809190008	Ref. Doctor	DR SWATI SINGH	Collection Date	19/09/2018
Specimen ID	MOLQ/B-1004/18			Report Date	22/09/2018

SURGICAL PATHOLOGY REPORT
CERVICAL POLYP

DIAGNOSIS

ENDOCERVICAL POLYP WITH CHRONIC CERVICITIS
Advise: Follow up

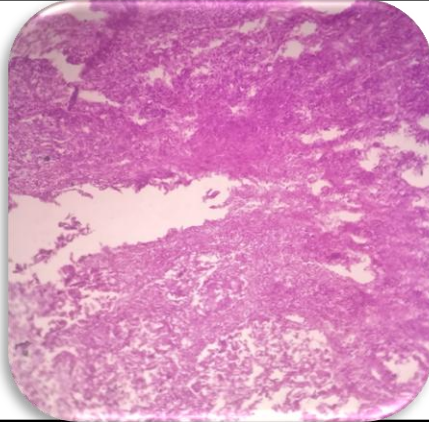

SPECIMEN

Cervical Polyp

GROSSING

Received 2x3 cm greyish white tissue piece.

Microscopy

1. Section examined shows endocervical glands, fibro collagenous tissue, inflammatory cells. Few reactive endocervical cells with large nucleus are also present.

Note : All biopsy specimen will be stored for 15 (fifteen)days, block and slides for 5(five) years only from the time of receipt at the laboratory. No request ,for any of the above ,will be entertained after the due date.

Reference

- i) Rosai and Ackerman's Surgical Pathology.
- ii) Modern Surgical Pathology

Gulshan Yadav, MD
Consultant Pathologist