

Patient Name	Mr. SATYAVEER	Client Name	Uttam Diagnostics,	Specimen Received	20/09/2018
Age/Sex	31/F		Agra	Specimen Type	Tissue
Patient ID	011809170385	Client Code	MolQ1359CM	Collection Date	20/09/2018
Specimen ID	MOLQ/B-993/18	Ref. Doctor	DR GAURAV MAHESH GUPTA	Report Date	22/09/2018

SURGICAL PATHOLOGY REPORT

INCISIONAL BIOPSY OF LESION FROM LEFT BUCCAL MUCOSA

DIAGNOSIS

MODERATELY DIFFERENTIATED ORAL SQUAMOUS CELL CARCINOMA.

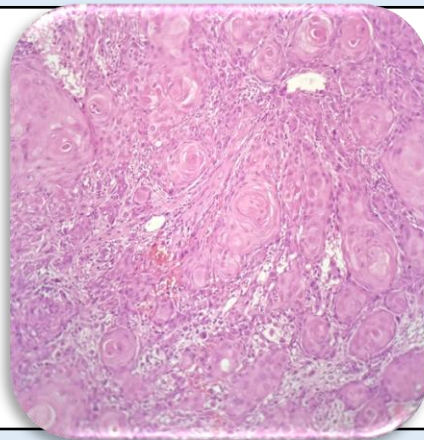

SPECIMEN

Incisional Biopsy of lesion from
Left Buccal Mucosa

GROSSING

Received 1x1cm greyish white tissue piece. E/A

Microscopy

1. Section examined shows stratified squamous epithelial lining with atypical features like altered N:C ratio, Pleomorphism, dyskeratosis, individual cell keratinization, prominent nucleoli and mitotic activities.
2. There is break in the continuity of basement membrane with tumor epithelial cells invading the connective tissue stroma in form of islands and cords.
3. Presence of few keratin pearls. Stroma shows inflammatory cells.

Note : All biopsy specimen will be stored for 15 (fifteen) days, block and slides for 5 (five) years only from the time of receipt at the laboratory. No request, for any of the above, will be entertained after the due date.

Reference

- i) Rosai and Ackerman's Surgical Pathology.
- ii) Modern Surgical Pathology

Gulshan Yadav, MD
Consultant Pathologist