

Patient report

Bio-Rad DATE: 09/20/2018
D-10 TIME: 02:18 AM
S/N: #DC2K755917 Software version: 4.30-2
Sample ID: 10384875
Injection date 09/19/2018 07:58 PM
Injection #: 11 Method: HbA2/F
Rack #: --- Rack position: 4

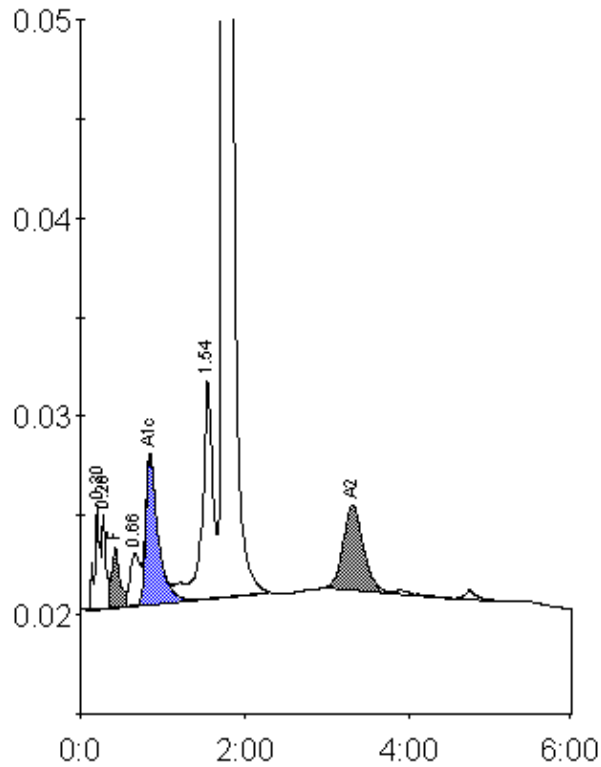

Peak table - ID: 10384875

| Peak | R.time | Height | Area | Area % |
|-------------|--------|---------|---------|---------|
| A1a | 0.20 | 5250 | 23781 | 1.0 |
| A1b | 0.28 | 4775 | 15935 | 0.7 |
| F | 0.42 | 3011 | 19276 | < 0.8 * |
| LA1c/CHb-1 | 0.66 | 2671 | 21948 | 0.9 |
| A1c | 0.85 | 7486 | 77934 | 4.8 |
| P3 | 1.54 | 10974 | 102507 | 4.3 |
| A0 | 1.74 | 428432 | 2044703 | 85.9 |
| A2 | 3.31 | 4279 | 73639 | 3.4 |
| Total Area: | | 2379723 | | |

| Concentration: | % |
|----------------|---------|
| F | < 0.8 * |
| A1c | 4.8 |
| A2 | 3.4 |