

Patient report

Bio-Rad DATE: 09/20/2018
D-10 TIME: 07:29 PM
S/N: #DJ4I016123 Software version: 4.20-2
Sample ID: 10252014
Injection date 09/20/2018 06:43 PM
Injection #: 28 Method: HbA1c
Rack #: --- Rack position: 2

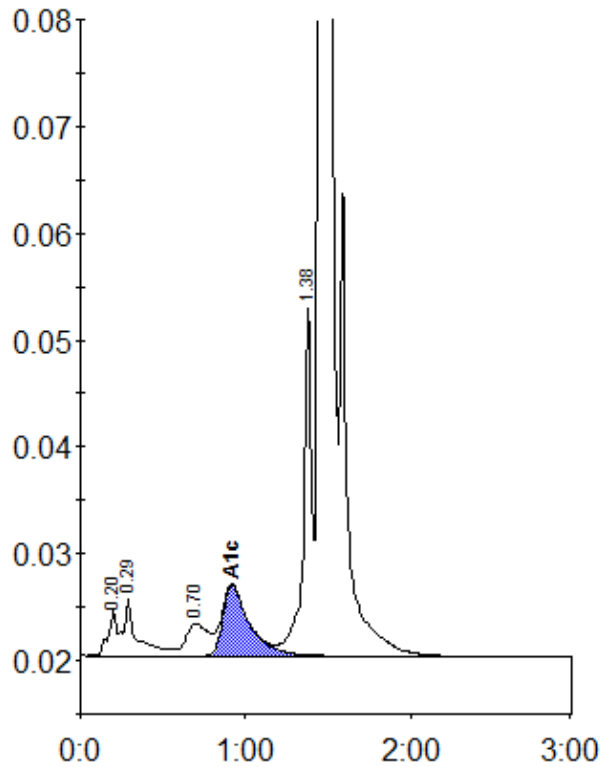

Peak table - ID: 10252014

Peak	R.time	Height	Area	Area %
A1a	0.20	4338	15594	0.7
A1b	0.29	5473	30537	1.4
LA1c/CHb-1	0.70	3009	28816	1.3
A1c	0.92	6584	74550	4.6
P3	1.38	32869	112934	5.0
A0	1.45	635233	1997134	88.4
Total Area:	2259566			

Concentration:	%
A1c	4.6