

# Patient report

Bio-Rad                      DATE: 09/20/2018  
D-10                         TIME: 02:49 AM  
S/N: #DJ4I016123        Software version: 4.20-2  
Sample ID:                 10394481  
Injection date             09/20/2018 02:34 AM  
Injection #: 6             Method: HbA1c  
Rack #: ---                Rack position: 1

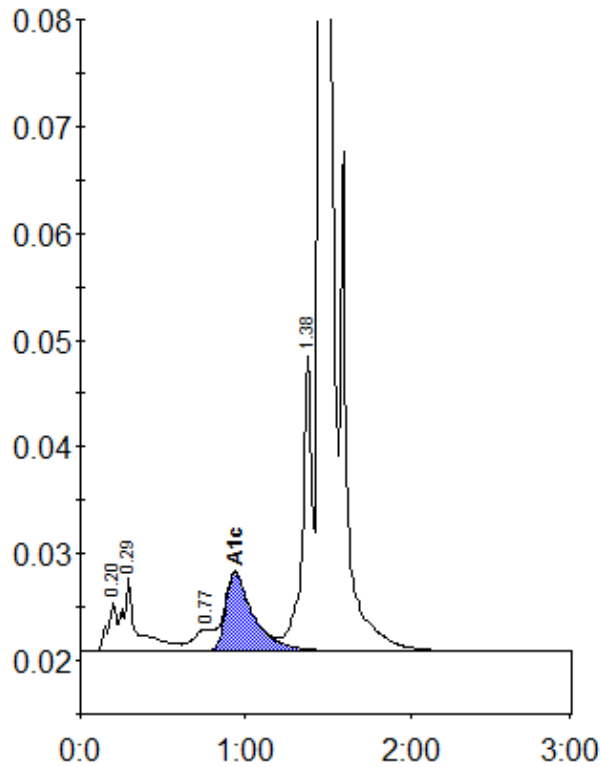

Peak table - ID: 10394481

Peak	R.time	Height	Area	Area %
A1a	0.20	4479	18364	0.9
A1b	0.29	6995	40937	1.9
LA1c/CHb-1	0.77	2063	16830	0.8
A1c	0.94	7318	86173	5.6
P3	1.38	27525	112552	5.4
A0	1.45	586967	1826671	86.9
Total Area:		2101527		

Concentration:	%
A1c	5.6