

# Patient report

Bio-Rad                      DATE: 09/20/2018  
D-10                         TIME: 02:19 AM  
S/N: #DC2K755917       Software version: 4.30-2  
Sample ID:                 10336658  
Injection date             09/19/2018 08:37 PM  
Injection #: 17             Method: HbA2/F  
Rack #: ---                 Rack position: 10

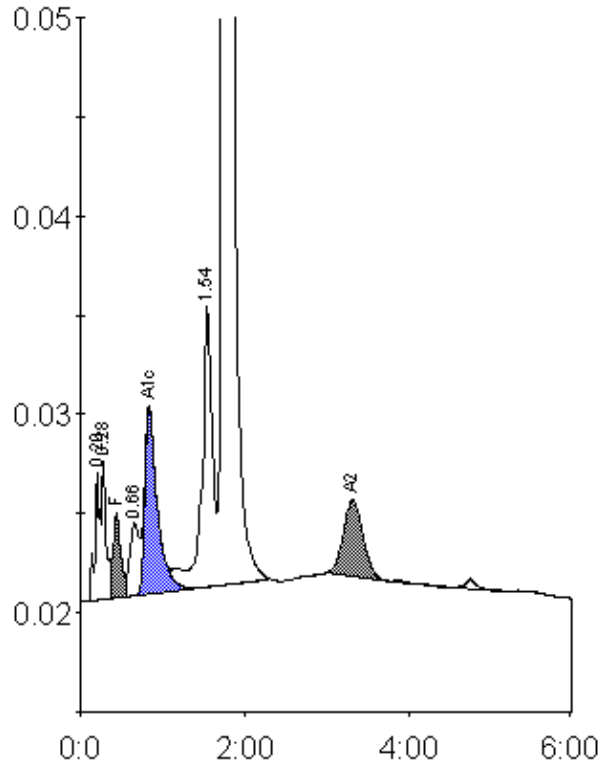

Peak table - ID: 10336658

| Peak        | R.time | Height  | Area    | Area %  |
|-------------|--------|---------|---------|---------|
| A1a         | 0.20   | 6393    | 27537   | 1.0     |
| A1b         | 0.28   | 7013    | 24234   | 0.9     |
| F           | 0.44   | 4289    | 27505   | < 0.8 * |
| LA1c/CHb-1  | 0.66   | 3639    | 29897   | 1.1     |
| A1c         | 0.84   | 9244    | 98529   | 5.0     |
| P3          | 1.54   | 14169   | 119097  | 4.2     |
| A0          | 1.74   | 477496  | 2428618 | 86.1    |
| A2          | 3.31   | 3846    | 63889   | 2.5     |
| Total Area: |        | 2819305 |         |         |

| Concentration: | %       |
|----------------|---------|
| F              | < 0.8 * |
| A1c            | 5.0     |
| A2             | 2.5     |