

# Patient report

Bio-Rad                      DATE: 09/19/2018  
D-10                            TIME: 04:30 PM  
S/N: #DJ4I016123        Software version: 4.20-2  
Sample ID:                    10393519  
Injection date              09/19/2018 03:28 PM  
Injection #: 13              Method: HbA1c  
Rack #: ---                 Rack position: 10

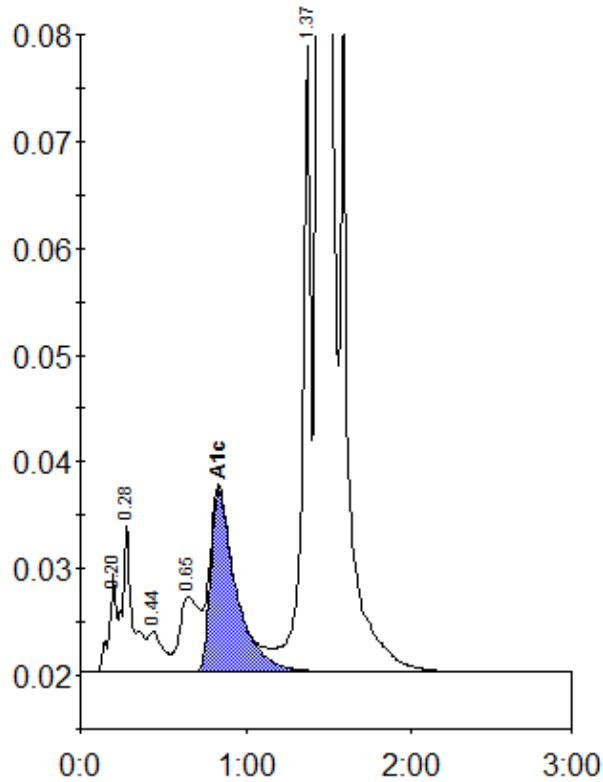

Peak table - ID: 10393519

Peak	R.time	Height	Area	Area %
A1a	0.20	9170	28564	0.8
A1b	0.28	13894	59861	1.7
F	0.44	3897	23790	0.7
LA1c/CHb-1	0.65	7038	59053	1.7
A1c	0.84	16981	181808	6.7
P3	1.37	58515	205397	5.7
A0	1.44	867265	3017246	84.4
Total Area:			3575719	

Concentration:	%
A1c	6.7