

Patient report

Bio-Rad DATE: 09/19/2018
D-10 TIME: 06:39 PM
S/N: #DJ4I016123 Software version: 4.20-2
Sample ID: 10387438
Injection date 09/19/2018 06:19 PM
Injection #: 23 Method: HbA1c
Rack #: --- Rack position: 6

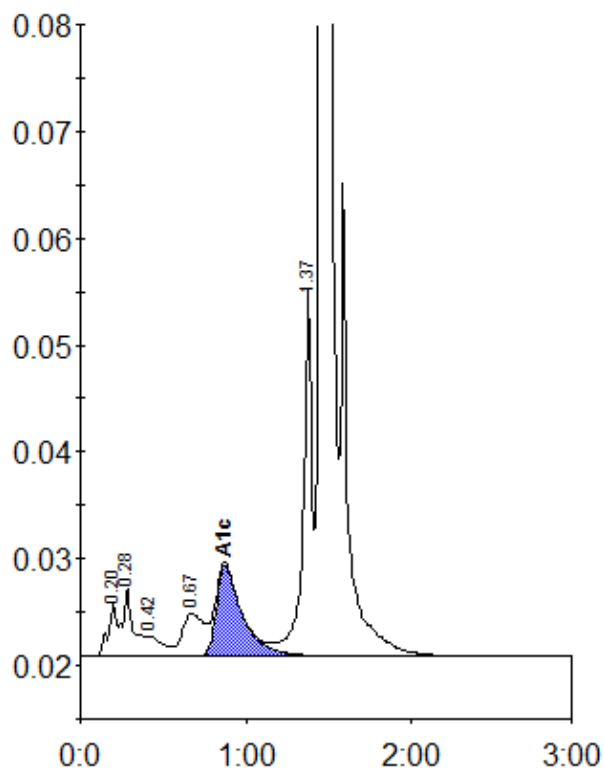

Peak table - ID: 10387438

| Peak | R.time | Height | Area | Area % |
|-------------|--------|---------|---------|--------|
| A1a | 0.20 | 5092 | 17323 | 0.8 |
| A1b | 0.28 | 6367 | 29209 | 1.3 |
| F | 0.42 | 1832 | 12310 | 0.6 |
| LA1c/CHb-1 | 0.67 | 3932 | 36753 | 1.7 |
| A1c | 0.87 | 8500 | 92274 | 5.8 |
| P3 | 1.37 | 34783 | 127428 | 5.9 |
| A0 | 1.45 | 613369 | 1853411 | 85.5 |
| Total Area: | | 2168708 | | |

| | |
|----------------|-----|
| Concentration: | % |
| A1c | 5.8 |