

Patient report

Bio-Rad DATE: 09/19/2018
D-10 TIME: 04:28 PM
S/N: #DJ4I016123 Software version: 4.20-2
Sample ID: 10391814
Injection date 09/19/2018 03:10 PM
Injection #: 7 Method: HbA1c
Rack #: --- Rack position: 4

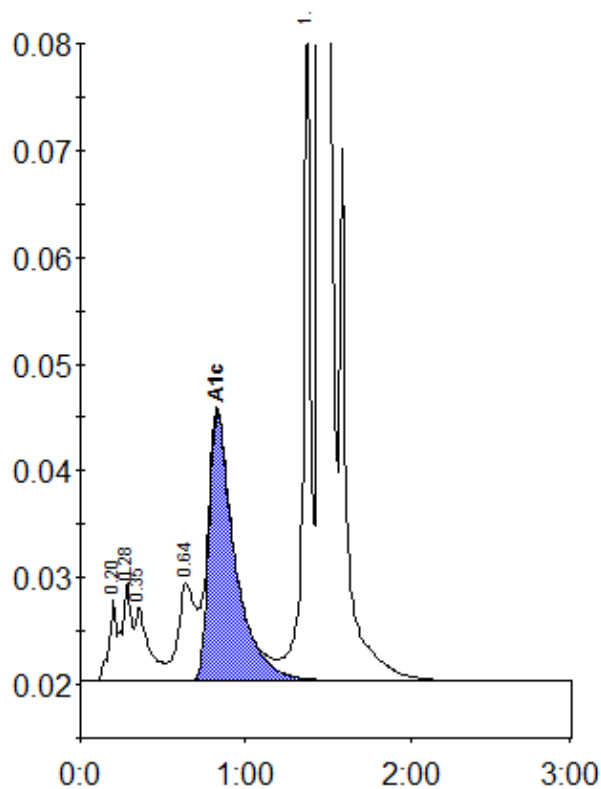

Peak table - ID: 10391814

Peak	R.time	Height	Area	Area %
A1a	0.20	7585	24045	0.9
A1b	0.28	9174	36069	1.4
Unknown	0.35	6989	40319	1.5
LA1c/CHb-1	0.64	9254	65924	2.5
A1c	0.83	25032	275473	13.4
P3	1.37	63352	197578	7.6
A0	1.45	627134	1964940	75.4
Total Area:		2604348		

Concentration:	%
A1c	13.4