

Patient Name	Ms. SAVITRI	Client Name	Navastha Diagnostics	Specimen Received	16/09/2018
Age/Sex	21/F	Client Code	MOLQ1049P	Specimen Type	Tissue
Patient ID	011809160101	Ref. Doctor	DR B.S POPAT	Collection Date	16/09/2018
Specimen ID	MOLQ/B-982-18			Report Date	19/09/2018

SURGICAL PATHOLOGY REPORT

RIGHT BREAST LUMP

DIAGNOSIS

BENIGN BREAST LESION

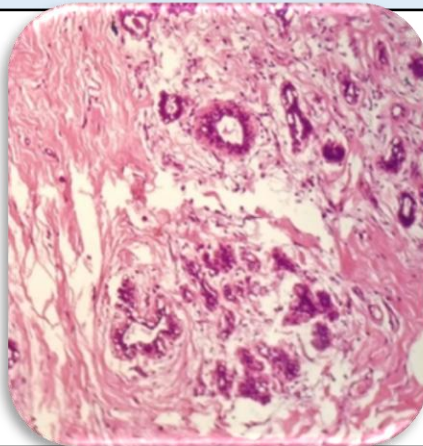

SPECIMEN

Right Breast lump

GROSS

Received encapsulated 3x4 cm greyish white tissue piece.

Microscopy

- Section examined shows ducts with cuboidal epithelium with small round nucleus surrounded by fibro collagenous tissue. No granuloma seen. No malignant cells seen

Note : All biopsy specimen will be stored for 15 (fifteen)days, block and slides for 5(five) years only from the time of receipt at the laboratory. No request ,for any of the above ,will be entertained after the due date.

Reference

- Rosai and Ackerman's Surgical Pathology.
- Modern Surgical Pathology.

Gulshan Yadav, MD
Consultant Pathologist