

Patient Name	Mrs. KAMLESH	Client Name	Chirag Diagnostics	Specimen Received	16/09/2018
Age/Sex	52/F		Gurgaon	Specimen Type	Tissue
Patient ID	011809160085	Client Code	MolQ1214CM	Collection Date	16/09/2018
Specimen ID	MOLQ/B-979/18	Ref. Doctor		Report Date	19/09/2018

SURGICAL PATHOLOGY REPORT

NEPHRECTOMY (KIDNEY)

DIAGNOSIS

NECROTIZING LESION

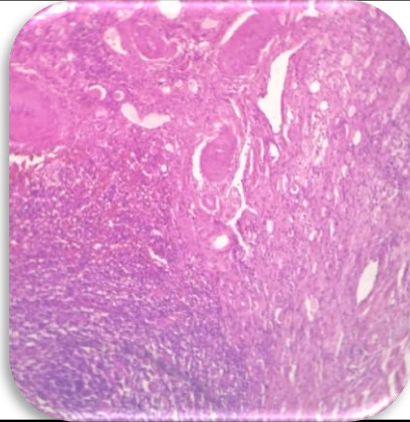

SPECIMEN

Nephrectomy (Kidney)

GROSSING

Received 8x5x2 cm tissue piece greyish white with ureter 1 cm with fat. Cut section shows cyst 3x3 cm. Blood clot in upper pole 1x1 cm.

Microscopy

Section examined shows

- A) Upper Pole with effacement of architecture with ducts, large number of inflammatory cells (Lymphocytes, Polymorphs) and necrosis.
 - B) Lower Pole with glomerulus, collecting ducts, inflammatory cells.
 - C) Cyst with glomerulus, collecting ducts, inflammatory cells.
 - D) Mid Pole with effacement of architecture with large number of inflammatory cells (Lymphocytes, Polymorphs)
 - E) Ureter within normal limit.
- No malignant cells seen.
No granuloma seen.

Note : All biopsy specimen will be stored for 15 (fifteen) days, block and slides for 5 (five) years only from the time of receipt at the laboratory. No request, for any of the above, will be entertained after the due date.

Reference

- i) Rosai and Ackerman's Surgical Pathology.
- ii) Modern Surgical Pathology

Gulshan Yadav, MD
Consultant Pathologist