

Patient Name	Mrs. Noorjahan	Client Name	Soni Diagnostics	Specimen Received	15/09/2018
Age/Sex	63/F			Specimen Type	Tissue
Patient ID	011809150218	Client Code	MOLQ1082CM	Collection Date	15/09/2018
Specimen ID	MOLQ/B-991/18	Ref. Doctor		Report Date	19/09/2018

SURGICAL PATHOLOGY REPORT
BONE MARROW BIOPSY

DIAGNOSIS

KINDLY, CO-RELATE WITH BONE MARROW FINDINGS AND FLOW CYTOMETRIC FINDINGS.

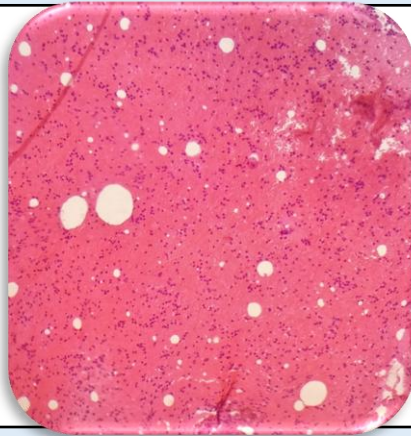

SPECIMEN

Bone Marrow Biopsy

GROSSING

Received multiple tissue pieces.

Microscopy

1. Section examined shows only small bit of bony trabeculae with few immature mononuclear cells with marrow fat and large number of RBCs and peripheral blood mixed cells.

Note : All biopsy specimen will be stored for 15 (fifteen)days, block and slides for 5(five) years only from the time of receipt at the laboratory. No request ,for any of the above ,will be entertained after the due date.

Reference

- i) Rosai and Ackerman's Surgical Pathology.
- ii) Modern Surgical Pathology.
- iii) Shafers, 7th edition



Gulshan Yadav, MD
Consultant Pathologist