

<b>Patient Name</b>	Mrs. SAVITRI	<b>Client Name</b>	Advance Diagnostic	<b>Specimen Received</b>	15/09/2018
<b>Age/Sex</b>	52/F	<b>Client Code</b>	MOLQ1001P	<b>Specimen Type</b>	Tissue
<b>Patient ID</b>	011809150186	<b>Ref. Doctor</b>		<b>Collection Date</b>	15/09/2018
<b>Specimen ID</b>	MOLQ/B-979/18			<b>Report Date</b>	18/09/2018

## SURGICAL PATHOLOGY REPORT

### ENDOCERVICAL GROWTH

#### DIAGNOSIS

#### IMPRESSION

**MODERATELY DIFFERENTIATED SQUAMOUS CELL CARCINOMA.**

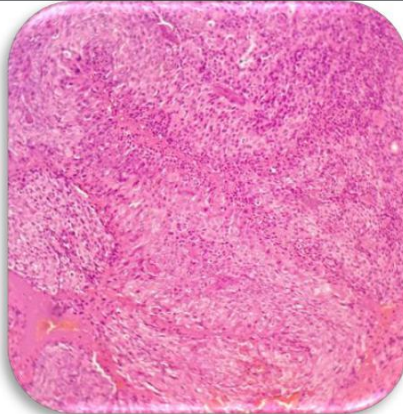

#### SPECIMEN

Endometrial Ulcer

#### GROSSING

Received two greyish white tissue pieces, 1x1 cm each.

#### Microscopy

- Section examined shows squamous cells with atypical changes like anisonucleosis, altered N:C ratio, mitotic figures invading the stroma in form of islands and cords. Stroma shows inflammatory infiltrate.

**Note :** All biopsy specimen will be stored for 15 (fifteen) days, block and slides for 5 (five) years only from the time of receipt at the laboratory. No request, for any of the above, will be entertained after the due date.

#### Reference

- Rosai and Ackerman's Surgical Pathology.
- Modern Surgical Pathology

**Gulshan Yadav, MD**  
Consultant Pathologist