

# Patient report

Bio-Rad                      DATE: 09/18/2018  
D-10                         TIME: 03:40 PM  
S/N: #DJ4I016123        Software version: 4.20-2  
Sample ID:                 10391856  
Injection date             09/18/2018 02:08 PM  
Injection #: 10             Method: HbA1c  
Rack #: ---                 Rack position: 3

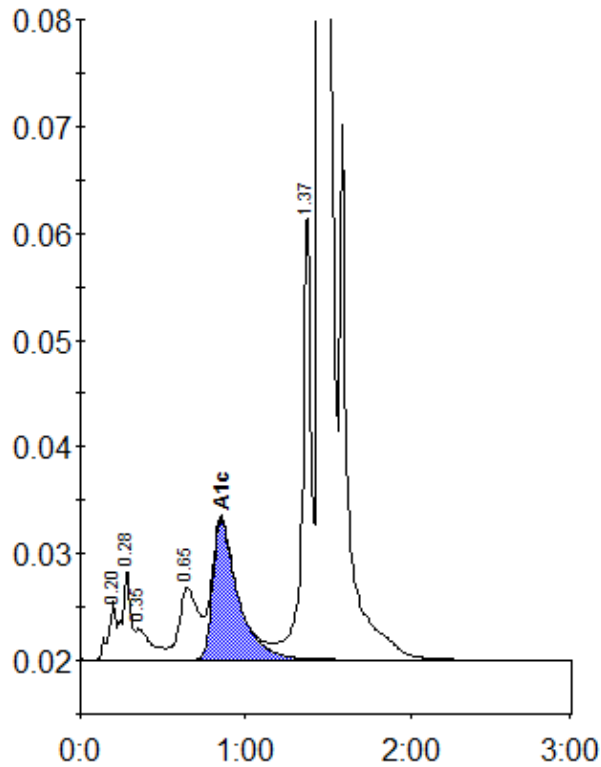

Peak table - ID: 10391856

| Peak        | R.time | Height  | Area    | Area % |
|-------------|--------|---------|---------|--------|
| A1a         | 0.20   | 5470    | 18437   | 0.7    |
| A1b         | 0.28   | 8421    | 29623   | 1.2    |
| Unknown     | 0.35   | 2916    | 19241   | 0.8    |
| LA1c/CHb-1  | 0.65   | 6783    | 54810   | 2.2    |
| A1c         | 0.85   | 13113   | 139909  | 7.5    |
| P3          | 1.37   | 42046   | 156398  | 6.4    |
| A0          | 1.45   | 628842  | 2041635 | 83.0   |
| Total Area: |        | 2460054 |         |        |

| Concentration: | %   |
|----------------|-----|
| A1c            | 7.5 |