

Patient report

Bio-Rad DATE: 09/18/2018
D-10 TIME: 05:24 AM
S/N: #DJ4I016123 Software version: 4.20-2
Sample ID: 10237116
Injection date 09/18/2018 04:53 AM
Injection #: 3 Method: HbA1c
Rack #: --- Rack position: 3

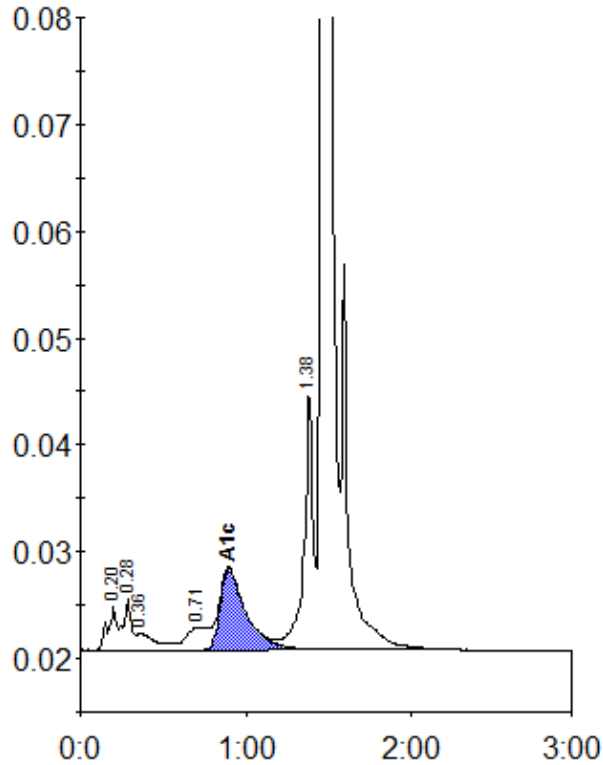

Peak table - ID: 10237116

| Peak | R.time | Height | Area | Area % |
|-------------|--------|---------|---------|--------|
| A1a | 0.20 | 3989 | 14675 | 0.9 |
| A1b | 0.28 | 4802 | 17620 | 1.1 |
| Unknown | 0.36 | 1556 | 12538 | 0.8 |
| LA1c/CHb-1 | 0.71 | 2145 | 19599 | 1.2 |
| A1c | 0.90 | 7618 | 82467 | 7.0 |
| P3 | 1.38 | 24403 | 95645 | 6.0 |
| A0 | 1.47 | 452955 | 1341857 | 84.7 |
| Total Area: | | 1584402 | | |

| | |
|----------------|-----|
| Concentration: | % |
| A1c | 7.0 |