

# Patient report

Bio-Rad DATE: 09/17/2018  
D-10 TIME: 04:01 PM  
S/N: #DJ4I016123 Software version: 4.20-2  
Sample ID: 10393581  
Injection date 09/17/2018 02:55 PM  
Injection #: 8 Method: HbA1c  
Rack #: --- Rack position: 8

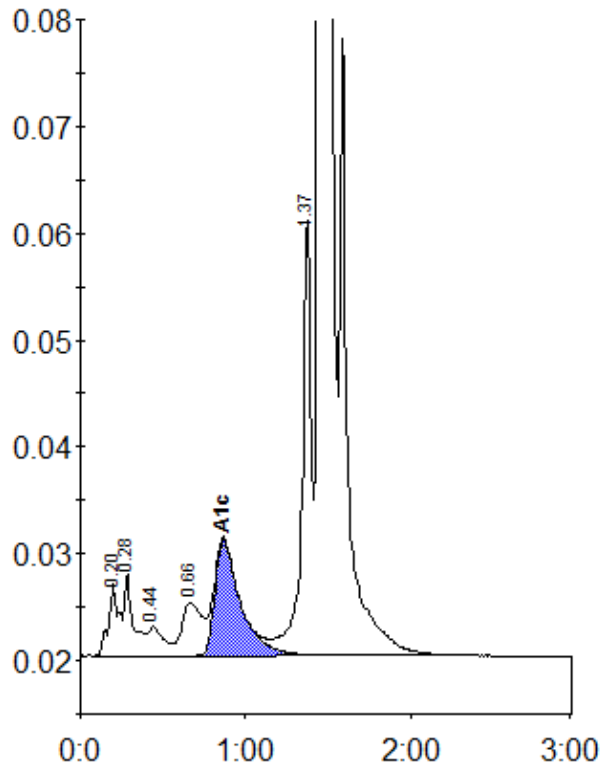

Peak table - ID: 10393581

Peak	R.time	Height	Area	Area %
A1a	0.20	6666	30151	1.0
A1b	0.28	7636	28415	1.0
F	0.44	2718	18852	0.6
LA1c/CHb-1	0.66	4939	42302	1.4
A1c	0.87	10826	116583	5.5
P3	1.37	41146	154901	5.3
A0	1.45	755215	2533271	86.6
Total Area:		2924475		

Concentration:	%
A1c	5.5