

Patient report

Bio-Rad DATE: 09/17/2018
D-10 TIME: 07:05 PM
S/N: #DJ4I016123 Software version: 4.20-2
Sample ID: 10237119
Injection date 09/17/2018 06:44 PM
Injection #: 39 Method: HbA1c
Rack #: --- Rack position: 5

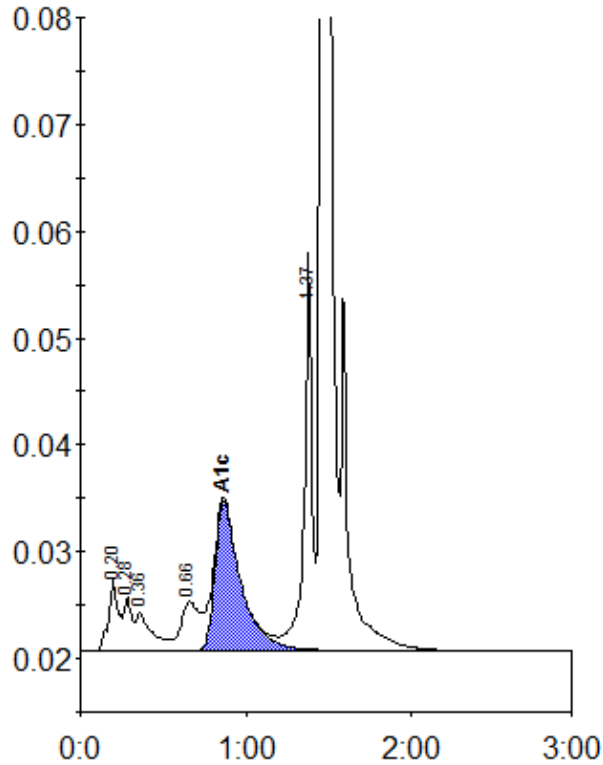

Peak table - ID: 10237119

| Peak | R.time | Height | Area | Area % |
|-------------|--------|---------|---------|--------|
| A1a | 0.20 | 6625 | 28149 | 1.6 |
| A1b | 0.28 | 4980 | 15006 | 0.9 |
| Unknown | 0.36 | 3473 | 24470 | 1.4 |
| LA1c/CHb-1 | 0.66 | 4582 | 35226 | 2.0 |
| A1c | 0.86 | 14022 | 150993 | 11.2 |
| P3 | 1.37 | 37207 | 122327 | 7.0 |
| A0 | 1.46 | 457089 | 1381311 | 78.6 |
| Total Area: | | 1757483 | | |

| | |
|----------------|------|
| Concentration: | % |
| A1c | 11.2 |