

# Patient report

Bio-Rad                      DATE: 09/17/2018  
D-10                         TIME: 05:52 PM  
S/N: #DJ4I016123        Software version: 4.20-2  
Sample ID:                 10400361  
Injection date             09/17/2018 05:47 PM  
Injection #: 28             Method: HbA1c  
Rack #: ---                 Rack position: 2

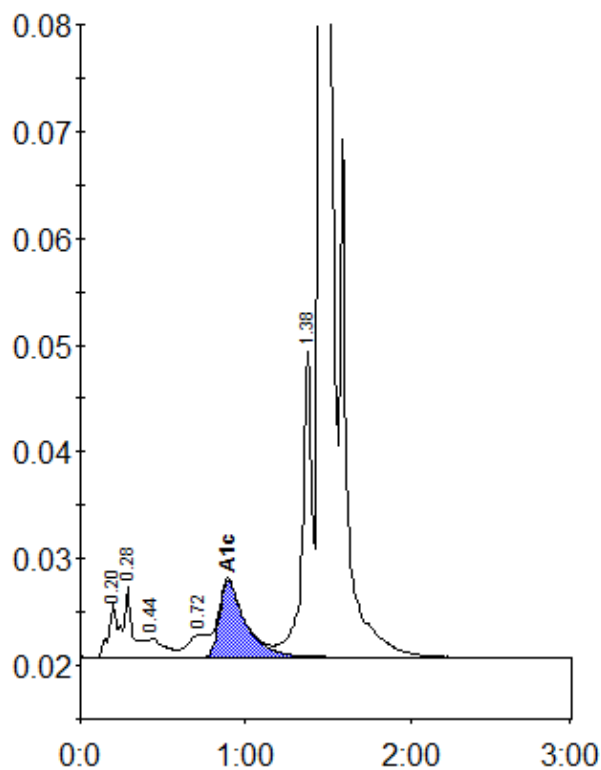

Peak table - ID: 10400361

Peak	R.time	Height	Area	Area %
A1a	0.20	5058	22406	1.0
A1b	0.28	6571	17034	0.8
F	0.44	1766	18226	0.8
LA1c/CHb-1	0.72	2165	17427	0.8
A1c	0.89	7159	78824	5.1
P3	1.38	28601	115876	5.4
A0	1.45	600293	1876022	87.4
Total Area:		2145815		

Concentration:	%
A1c	5.1