

Patient report

Bio-Rad DATE: 09/17/2018
D-10 TIME: 07:08 PM
S/N: #DJ4I016123 Software version: 4.20-2
Sample ID: 10387514
Injection date 09/17/2018 06:35 PM
Injection #: 36 Method: HbA1c
Rack #: --- Rack position: 2

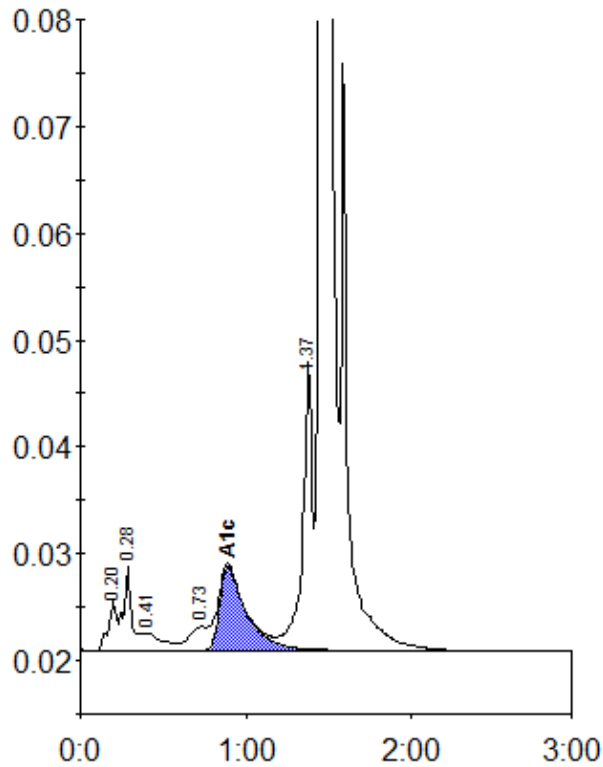

Peak table - ID: 10387514

Peak	R.time	Height	Area	Area %
A1a	0.20	4562	15712	0.7
A1b	0.28	7759	28927	1.2
F	0.41	1498	13467	0.6
LA1c/CHb-1	0.73	2217	15871	0.7
A1c	0.89	7830	87749	5.2
P3	1.37	27064	110803	4.7
A0	1.45	642248	2060590	88.3
Total Area:		2333120		

Concentration:	%
A1c	5.2