

<b>Patient Name</b>	<b>Mrs. RAMESH DEVI</b>	<b>Client Name</b>	Arban Hospital	<b>Specimen Received</b>	13/09/2018
<b>Age/Sex</b>	44/F	<b>Client Code</b>	MolQ1684P	<b>Specimen Type</b>	Tissue
<b>Patient ID</b>	011809140456	<b>Ref. Doctor</b>	Dr. SWATI SINGH	<b>Collection Date</b>	13/09/2018
<b>Specimen ID</b>	MOLQ/B-974/18			<b>Report Date</b>	17/09/2018

## SURGICAL PATHOLOGY REPORT

### UTERUS

#### DIAGNOSIS

**LEIOMYOMA**

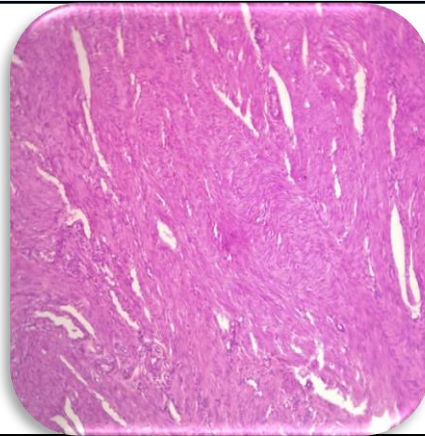

#### SPECIMEN

Uterus

#### GROSS

Received 10x6 cm uterus with cervix already cut open with multiple fibroid 3x2 cm, 2x2 cms

#### Microscopy

Section examined shows

Endometrium with proliferative phase

Myometrium with muscle bundles

Cervix with mononuclear inflammatory cells

Fibroid shows interlacing muscle bundles

**Note :** All biopsy specimen will be stored for 15 (fifteen)days, block and slides for 5(five) years only from the time of receipt at the laboratory. No request ,for any of the above ,will be entertained after the due date.

#### Reference

- i) Rosai and Ackerman's Surgical Pathology.
- ii) Modern Surgical Pathology.

**Gulshan Yadav, MD**  
Consultant Pathologist