

Patient Name	Mr. SUBE SINGH	Client Name	Vedic Hospital	Specimen Received	12/09/2018
Age/Sex	22/F	Client Code	MolQ1492CM	Specimen Type	Tissue
Patient ID	011809120284	Ref. Doctor		Collection Date	12/09/2018
Specimen ID	MOLQ/B-958/18			Report Date	17/09/2018

SURGICAL PATHOLOGY REPORT
ABSCCESS OVER BACK

DIAGNOSIS

SEBACEOUS CYST

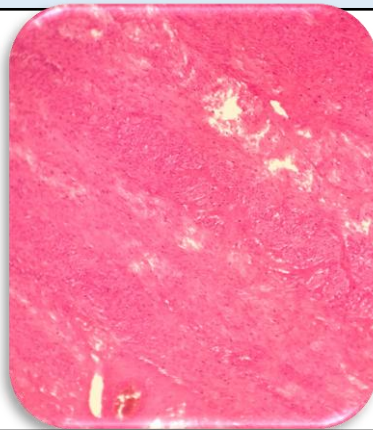

SPECIMEN

Abscess over back

GROSSING

Received 6x3 cm greyish white tissue piece. Cut section shows cheesy material

Microscopy

1. Section examined shows Squamous epithelial lining with mild hyperkeratosis, keratin flakes. Deeper tissue shows fibro collagenous tissue and blood vessels.
2. No malignant and no granuloma seen.

Note : All biopsy specimen will be stored for 15 (fifteen)days, block and slides for 5(five) years only from the time of receipt at the laboratory. No request ,for any of the above ,will be entertained after the due date.

Reference

- i) Rosai and Ackerman's Surgical Pathology.
- ii) Modern Surgical Pathology.
- iii) Shafers, 7th edition

Gulshan Yadav, MD
Consultant Pathologist