

<b>Patient Name</b>	<b>Mrs. SAKUNTLA</b>	<b>Client Name</b>	Brijanand Path Lab	<b>Specimen Received</b>	14/09/2018
<b>Age/Sex</b>	50/F	<b>Client Code</b>	MOLQ1133CM	<b>Specimen Type</b>	Tissue
<b>Patient ID</b>	011809140130	<b>Ref. Doctor</b>		<b>Collection Date</b>	14/09/2018
<b>Specimen ID</b>	MOLQ/B-972/18			<b>Report Date</b>	17/09/2018

## SURGICAL PATHOLOGY REPORT

### ENDOMETRIUM

#### SIMPLE HYPERPLASIA WITH ATYPIA

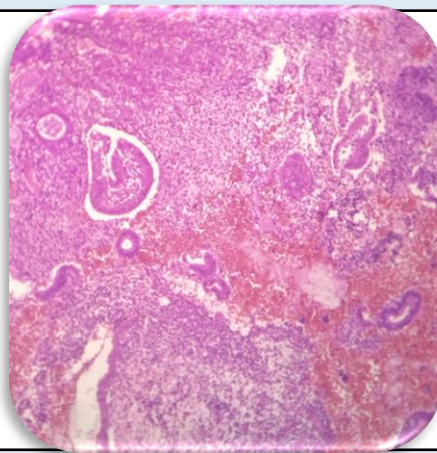

#### **SPECIMEN**

Endometrium

#### **GROSS**

Received multiple greyish white tissue piece.

#### **Microscopy**

- Section examined shows small endometrial glands with cystically dilated glands having columnar lining epithelium with round to oval nucleus, anisonucleosis and squamous metaplasia. Stroma shows mononuclear inflammatory cells.

**Note :** All biopsy specimen will be stored for 15 (fifteen) days, block and slides for 5 (five) years only from the time of receipt at the laboratory. No request for any of the above, will be entertained after the due date.

#### **Reference**

- Rosai and Ackerman's Surgical Pathology.
- Modern Surgical Pathology.

**Gulshan Yadav, MD**  
Consultant Pathologist